Lessons in Gaelic
A Series of Carefully Prepared Lessons in the Irish Language Will Begin in Next
SUNDAY'S AMERICAN

BOSTON AMERICAN
THE TWENTIETH CENTURY NEWSPAPER
Fair To-night and Colder
8 P.M. EDITION
VOL. 5—No. 228. 12 PAGES. Registered in U.S. Patent Office. BOSTON, THURSDAY, NOVEMBER 5, 1908. Copyright, 1908, by the New England Newspaper Publishing Company. 12 PAGES. PRICE ONE CENT

MURPHY AND FAIRLAND MATCHED

CHARGE $47,000 SWINDLE

LOWELL GIRL STILL IN DEATH-LIKE TRANCE

HAS BEEN SLEEPING MANY DAYS, AND CASE PUZZLES PHYSICIANS.

LOWELL, Nov. 5.—Resisting every attempt to awaken her, Miss Luciana Piette of Lowell has been sleeping since Friday and it is feared she will never return to consciousness. Baffling every Lowell physician, the young woman is the victim of a power which cannot be discovered.

Will Luciana Piette ever awaken?

That is the question which is haunting the minds of her physicians.

Wrapped in a sleep that may know no awakening, the girl lies in her room, overpowered by a force weird and baffling, the like apparently has not been known to mortal, and naught but the slight heaving of her chest and the feeble flutter of her pulse reveals life.

For the sixth time in a period of less than two and one-half years this girl, once healthy and vivacious, has succumbed to an affliction which, puzzles the most experienced and capable physicians and psychologists.

Since last Luciana is sleep. It can awaken her, and the mother begs of her days to a BOSTON AMERICAN reporter.

Scientists Sorely Puzzled.

Men acquainted with the principles of psychology, the nervous system, the intellect, are puzzling themselves over this remarkable case, but in vain. So far no solution, no explanation of the mysterious force which keeps this pretty young woman at its will and suspended animation for weeks at a time has been discovered.

Five times before, since between two years ago, Miss Piette has felt this overpowering influence shed upon her, and five times she has resisted it with all her might, but in vain. The efforts of her father, mother, brothers and sisters and there are fourteen children in the family to help her fight off this sleep which each hardly awakening have been exerted in vain.

Each trance, if trance it is, has lasted longer than its predecessor. Will Luciana Piette awake from her present lethargy. None but the Almighty knows.

Her first seizure was in May, 1906, lasted three days. Then, after almost to the day, the strange affliction plotted over her pitiful senses again. Then she slept eighteen days and nights. Last November she succumbed to a third attack, which continued for twenty days, and this Summer she slept from June 2 to June 29.

"The Lord put her to sleep and He can awaken her and she will," said the mother as she gazed tenderly into the face of her sleeping daughter.

"I have not the heart to allow her to be disturbed. They have begged me to send her to a hospital, but when I saw the doctors work over her until her arms moved about aimlessly and great drops of perspiration stood out upon her face I stopped them. I will not have my girl treated this way. Suppose she should die while one of these attempts were being made to restore her? I could never forgive those who were trying to rouse her but myself for pursuing it."

"God's Will," Says Mother.

"But you say each sleep is longer than the last. Will she not finally go to sleep for all time?

"God knows. His will be done."

The slumbering girl of Lowell is twenty-nine years of age. Before this strange affliction came upon her she was strong as any other healthy young woman and she was of a more than usually happy and care free disposition. She was a great favorite among her social friends.

Two pretty younger sisters, Louise and Marie, seventeen and eighteen years of age, both of their elder sister's brave struggle last Friday against this last attack which may cost her her life.

"Luciana went to church, but left early as she was beginning to feel drowsy. When she got home she told us she feared another attack of her sleeping trouble was coming. We all got around her and begged her not to give way to it. We told her we would help her fight it off.

Fights Off Lethargy in Vain.

"Her sister, Mrs. Curtis, was visiting her that night, for we could see, poor girl, how frightened she was. There was a haunting look of dread in her eyes that scared us all. She began to work about the house as hard as ever she could and also tried to sing.

"We were all of us making fun and pretending that we thought she was scared. It was only a work but we did succeed in it. Finally we missed Luciana for a few minutes. We had foolishly allowed her to go into the front room alone. Mother called her and then rushed into the room.

"There, fast asleep in a big arm chair we found our poor sister, her head resting on her shoulder. We had done our labor. The awful thing had overpowered her before we knew it was out of our sight."

The young woman lies in a quiet, well-aired bedroom. She is apparently in a profound slumber, but the constant care of one of the nurses suggests the hypnotic resemblance to the light and her pulse is feeble during. Some of the Lowell physicians have diagnosed the case as one of hypnotism.

The menace to a victim of self-hypnosis is that since none puts its object to sleep but the person himself there is no other one to awaken him. Nature had awakened Luciana Piette five times in the past. Will nature assert itself again?

As the young woman takes absolutely no nourishment while she is under the power of this weird spell each time she has awakened she has been more emaciated and far weaker than before. Each sleep has been longer than its predecessor and her resistance has grown less. Her physicians fear that this sleep will prove her last, for she has not recovered from the effects of her twenty-four-day trance last June.

Grave Danger Involved.

If her sleep is caused by her own suggestion, who is there to awaken her but herself? Many who have watched the case think it is a case of obsession which involves the disputed principle of whether it is possible for malign or other spirits to control themselves upon the physically living bodies and temporarily possess them-selves of living and body.

Another danger, more menacing than all the others in the theory of self-hypnotism is the fact that persons gifted with this occult power of throwing themselves into trances determine upon the length of time they desire to remain under the spell of their own power. With the trance goes the autosuggestion to awaken at stipulated time. In case, however, the suggestion to awaken and the following hypnosis is not accomplished, then the victim will never awake there is grave danger that the sleep will be prolonged till death ensues. Miss Piette has fought off these attacks of slumber. She has never seen much thought of charging her mind with its duty to resume itself. Hence the menace is that she may never awaken.

Sometimes Miss Piette sleeps but lightly and after she has recovered consciousness remembers things said and done in her presence while she was under the occult spell. She has said afterward that she has dimly heard conversation and even aspersions cast upon discomfort if handled possibly too roughly, but even then her feeble efforts to arouse herself are vain.

This auto-suggestion is unconscious in the case of Miss Piette, if such be the strange power which overwhelms her. It is stimulated by an abnormal and compli-cated nervous condition.

JURY DEBATES MORSE'S FATE; VERDICT SOON

NEW YORK, Nov. 5.—At noon today the jury in the Morse case rose in the court and requested that Judge Hough's charges covering conspiracy be read to them, which was done. The jury have been out since 10 o'clock Friday morning.

Should the two bankers be found guilty they will be sent at once to cells in the Tombs. That has been settled by Judge Hough, despite the appeals of the lawyers for the defendants. He has come to the conclusion that with a verdict of guilty under counts 46, and therefore he will listen to motions of counsel, he will sign an order that will give them the right to free bonds.

Keeps Up Husband's Courage.

Mrs. Curtis was the first one in the court room to await the verdict.

Charles F. Shirk, the juror who left his home last night caused a suspicion in the consideration of the case, was on hand this morning. He appeared at 9 o'clock. He had a long chat with the others in the jury room on the upper floor of the building from time to time it was given into their hands in the forenoon till 12 o'clock last night, when he composed of Clarence Hines. He was from that on into the night.

Gordon Wendell, the juror who was taken sick, had gone to his home on Shirk went with him to Derby to Ansonia. There he got a good night's rest and arose this morning fine and early. At 9 o'clock he announced that he was able to go on, so the twelve men, six deputy marshals and six secret servicemen walked across to the building to join their work on the case again.

He showed no traces of his illness and walked into the building with a steady stride.

Snubbed by Mrs. Curtis.

Mrs. Morse arrived in court a half hour ahead of her husband. She had a woman friend with her and they took seats beside the rail, where they have sat during the trial. Although Mrs. Morse passed directly in front of Mrs. Curtis, she did not look up. She had been reading a newspaper account of the case and she didn't life her eyes from it.

Morse himself and some of his lawyers reached the court room just before 10 o'clock. They took their seats, and the jurors came in single file and filed into the jury box. Foreman Tone then announced that the jury was soon to hear his decision. Morse made him nervous and did not desert him.

In expectation of a verdict, there was a large crowd in the court room when the hour of 10 approached more piled in as soon as learn whether or not the former ice king would be found guilty or not guilty. Judge Hough slipped into his chambers and waited to hear from the jury.

$500 GIVEN AWAY.

Christmas is coming and every boy and girl will need money The BOSTON SUNDAY AMERICAN will give away $500 in 25 cash prizes in a handwriting contest. Read details next Sunday.

Boston Men Said to Have Worked Big Bank Robbery—On Way for Hearing.

Charged with swindling Boston banking houses out of $47,000, Foster Hooper, former vice-president of the wrecked Hanover Bank of Boston, and Ernest C. Devine, alias Richard F. Parker, have been arrested in Chicago, and this afternoon Police Inspectors Gittis and Harris left Boston for Chicago to bring them back to this city.

Devine is charged as being the man who, under the name of Parker, daringly secured $32,000 worth of bonds from the Congress street banking house of A. B. Turner & Co. by giving a worthless and forged certified check. A. B. Turner, with two women stenographers, identified the man in his Chicago cell as the alleged swindler.

The arrest of Hooper came as a surprise to Boston this afternoon and caused great interest. Hooper had been arrested in Chicago for passing false checks. His arrest led to that of his partner, Devine. They had been doing business together in Chicago since Hooper quit Boston after the collapse of the Hanover bank on Hanover street.

Investigations resulted in placing the Boston swindling charges against the two men.

Charged with Gay Swindle.

Hooper is charged as being the man who got the $32,000 in bonds. It was on the Congress street bonds. The $47,000 Boston swindle was carried out in the same manner as that of the A. B. Turner case.

EMPLOYES OF DOUGLAS CO. IN MASS MEETING

BROCKTON, Nov. 5.—Intense interest is felt throughout this city in the mass meeting held this afternoon by the employes of the W. L. Douglas Shoe Company in the Mount No. 1 factory of the concern in the Montello section. Strikes have been going on in Brockton for some time, but they have a very vital effect on the general prosperity of the city. The Douglas employes, according to the condition of business, number from 3,000 to 3,500 operatives.

The meeting, which was called to order at 2 o'clock, is to pass upon the question whether the operatives are in favor of having the differences between the company and the union adjusted, and if they desire to ask the Joint Shoe Council to take up the matter.

The meeting was called by a committee of employes. Leading members of this committee are George N. Hildard and William G. Smith of the lasting room, and representatives of other departments in the Douglas plant.

Public interest in the situation grew acute when it was learned that the Douglas Company had leased a factory for five years in Springfield, Mo. It is wondered what the intention of the great shoe concern is in regard to this plant, and just why it left the heart of a factory out of the State. Some Brockton people thought that the company wanted a plant outside of Massachusetts for any such emergency as serious trouble with Brockton employes. Throughout the city there is great concern least any of the Douglas output be made outside of it.

FRANCE ROUSED BY ATTITUDE OF GERMANY

PARIS, Nov. 5.—The sudden forging by Germany of the case of the Casablanca deserters, whose release was the sole topic of conversation today in political circles, reminds of M. Pichon's declaration that the premier had decided finally to take no further steps personally under Charleroi nor Bischoff's measures.

The French press discusses the event as being of the foremost importance, overshadowing in the public mind even the new Turkish crisis. The universal opinion is that the German foreign office angered by the entanglements is resorting to the old practice of wrecking its wrath upon France. This is the first time such an attempt has been made since M. Cleinenceau became prime minister.

The situation is so grave that M. Pichon, the French premier, has been compelled to proceed to President Fallieres to consult him, which on Premier Monis' departure for advice has been refused.

Germany demands the arrest on September 25 of six soldiers of the French foreign legion in the service of Morocco. Two of them were German deserters and are regarded by the German consul at Tangier as owing them on board a German vessel, but when the party was subject to the orders of General d'Amade, the French commander.

The deserters are now in the French prison at Casablanca.

JAILED FOR VOTING ON BROTHER'S NAME

For voting under the name of his brother, John, in Precinct 1, Ward 14, Dominick Gattozzi, No. 504 Adams street, South Boston, was today sentenced by Judge Fallon in South Boston Municipal Court to serve three months in the House of correction. Gattozzi was arrested Tuesday by Officer Gammett of Station 12.

MOTHER ASKS PROBE IN DEATH OF GIRL IN POND

MEDWAY, Nov. 5.—The sudden death should have committed suicide," she said, of Miss Ruth Putney, whose body was found in a pond here today, the identification of her body, taken from Keyland Pond, near Tregoweth, Conn., while explained on the ground of jealousy of her own and needless grief. Miss Putney was visiting relatives in Ivoryton.

The identification of Miss Putney's body followed the discovery of her hat and coat on the shores of the pond yesterday and the subsequent finding of the body in the lake. The police declare that there are indications that the young woman committed suicide. Miss Putney was a graduate of the nursing class in Medway and was highly respected. She was twenty-six years old.

Mrs. Marcella F. Putney, the mother of the girl, is not satisfied with the theory that she committed suicide. In an interview with a reporter from the BOSTON AMERICAN today she declared that her daughter had no reason for taking her own life.

"There is absolutely no reason why Ruth should have committed suicide," she said, "and I shall never believe that she did. She was on her way home from Cleveland where she has been visiting since last April. She arrived in Boston today. She had plenty of money of her own and besides that she has just inherited a large legacy from a relative.

"I am sure that she had no love affair, for I know she did not have one to speak of. Her mind was clear and she would have told me if she had fallen in love with any one and on the shores of the pond yesterday and the subsequent finding of the body in the lake. The police declare that there are indications that the young woman committed suicide. Miss Putney was a graduate of the nursing class in Medway and was highly respected. She was twenty-six years old.

Mrs. Putney is confident that the girl is not settled

SOCIETY GIRL IN COURT LAUGHS AT AUTO CHARGE

Brockton Young Woman in Costly Furs Pleads Guilty to Speeding.

GIVES POLICEMAN A RIDE

Clad in the most fashionable motoring togs, with a magnificent full length Russian sable coat for an overcoat, Miss Ida F. Story, a wealthy young society woman of Brockton, created a sensation in the Municipal Court today when she pleased her way through the crowded courtroom to the witness stand to answer the charge of running her automobile in the city without a license. She pleaded guilty to the charge and her case was placed on file by Judge Murray.

A week ago Patrolman Underhill of the East Bedford street station, while on Columbus avenue, espied Miss Story bowling down the thoroughfare in a high touring car at what he says was an unlawful speed. At any rate he was unable to catch her. When he returned to the station after a stern, but fruitless chase he swore out a warrant for her arrest. The next time he saw her again. This time he shouted to her and told her that he had a warrant but that he couldn't arrest her as he would have to go to the station for it. Miss Story laughed, and then said: "Jump in and let us ride around in the machine." Underhill did, and he says he never made the trip faster.

Today Miss Story took her case good naturedly. She laughed contemptuously during the officer's testimony, and even indulged her own with remarkable little chuckles.

KELLERMANN AN ARTIST'S IDEAL

—Dr. Sargent.

The free talk on "The physical development of women" to be given at the Boston Theatre Friday morning by Miss Annette Kellermann, has aroused wide interest among the professional women of Boston, including Mrs. Louis Dale Bantor, Dr. Eliza Cahill, Dr. Daisy Filer, Dr. Louise N. Lawrence, Dr. Ellen Fitz Pendleton, Dr. Elizabeth Riley and Mrs. Theodore O'Leary Collins.

Miss Kellermann went to Harvard today and saw Dr. Dudley A. Sargent, who declares she is one of the most perfect women, physically, that he has ever seen, and comes nearer the ideal of the human than any one he had ever seen.

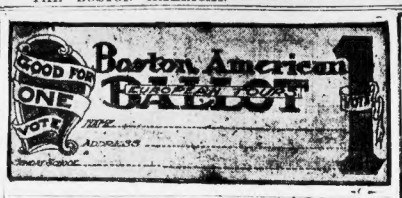

Thousands Watching Race In Teachers' Tour Contest

Today and tomorrow will be the two big days of the week in the voting in the BOSTON AMERICAN Free Excursion contest for Sunday school teachers of Boston and suburbs.

All the candidates and thousands of their friends are watching the race for the last ballots that will be cast SUNDAY AFTERNOON. Every vote counts. REMEMBER VOTING IS URGED FOR THE AMERICAN. New faces will again show FIRST OF THE WEEK.

Free Christmas Money for 250 Boys and Girls

Free Christmas money to 250 school boys and girls of Boston under sixteen years of age.

Just think of it—cash prizes aggregating $600, and all of it for the 250 school children who write most penmanship in copying the sentence:

"THE SUNDAY AMERICAN IS READ IN OUR HOME."

No newspaper contest has ever attracted greater attention among the boys and girls and children among parents and teachers in general, than this one, and that is why every school child under sixteen years of age is preparing to enter and try for a slice of the award.

It doesn't matter what school the child attends—public, parochial or private. All of them are eligible. All that's necessary to enter is to follow the instructions which will be printed again in next Sunday's BOSTON AMERICAN.

Children are prohibited to send as many samples of their handwriting as they desire. The contest will close on December 13. The prizes will be awarded as follows:

TO THE BOYS AND GIRLS OF EIGHT YEARS OR UNDER—$100 in prizes, as follows: First prize, $25; second prize, $10; third prize, $5; six prizes of $3 each; six prizes of $2 each and thirty-five prizes of $1 each.

TO THE BOYS AND GIRLS OF EIGHT TO TEN YEARS—$100 in prizes. First prize, $25; second prize, $10; third prize, $5; six prizes of $3 each; six prizes of $2 each, and thirty-five prizes of $1 each.

TO THE BOYS AND GIRLS OF TEN TO TWELVE YEARS—$100 in prizes. First prize, $25; second prize, $10; third prize, $5; six prizes of $3 each; six prizes of $2 each, and thirty-five prizes of $1 each.

TO THE BOYS AND GIRLS FROM TWELVE TO FOURTEEN YEARS—$100 in prizes. First prize, $25; second prize, $10; third prize, $5; six prizes of $3 each; six prizes of $2 each, and thirty-five prizes of $1 each.

TO THE BOYS AND GIRLS FROM FOURTEEN TO SIXTEEN YEARS—$100 in prizes. First prize, $25; second prize, $10; third prize, $5; six prizes of $3 each; six prizes of $2 each, and thirty-five prizes of $1 each.

Double Stamps Mornings
615 WASHINGTON ST.
THE BOSTON DEPARTMENT STORE
J.S. BAILEY
FRIDAY HOUR SALES FRIDAY
Our 26th Friday Hourly Sale

From 10 to 11 O'Clock

8c OUTING FLANNEL, 5c—Assorted patterns and colors; worth 8c, only 5c

50 FLANNELETTE AND JERSEY PETTICOATS, 34c—Extra full flounced and scalloped edge; value 50c 34c

25c CORSET COVER HAMBURGS, 13c—18 inches wide, with heavy embroidery 6 to 9 inches deep. Taken from our regular 25c goods. Per yard 13c

From 11 to 12 O'Clock

SPECIAL 19c DINNER—Clam Chowder, Boiled Chicken Halibut, Cream Sauce, or Roast Shoulder of Lamb, Potatoes, Bread and Butter, Raspberry Sherbet or choice of Pie or Pudding, Cup of Tea or Coffee 19c

79c FLANNELETTE NIGHT ROBES, 38c—Made of good quality flannelette, colors gray and white; sizes 14 to 17; value 79c 58c

$1.00 GRANITE RUGS, 49c—2x3 yard; reversible; choice patterns and colors; worth $1.00, only 49c

From 12 to 1 O'Clock

$2.00 CHILDREN'S SHOES, 79c—Children's $2.00 E. C. Skaffers; just 900 pairs left; button and lace 79c

6¼c HANDKERCHIEFS—Ladies' Hemstitched Handkerchiefs, with fine shadow embroidery, 6¼c value 2c

$1.50 UNTRIMMED HATS, 75c—Ladies' Felt Hats, in all the leading shapes and colors; $1.50 value 75c

From 1 to 2 O'Clock

$3.00 REEFERS, $1.98—Boys' $3.00 Reefers and Russian Coats, blues and grays, also mixed goods 1.98

$2.25 LINEN WAISTS, $1.25—Pleated or embroidered fronts, linen collars and cuffs; value $2.25 ..... 1.25

75c FLEECE BLANKETS, 49c—In gray, tan or white; full size; worth 75c; per pair 49c

From 2 to 3 O'Clock

15c CHILDREN'S PLAID SUITINGS, 9c—In a splendid line of plaids; worth 15c, only 9c

$3.00 CHILDREN'S BEAR SKIN COATS, $1.79—Double breasted, pearl button trimmed; colors white, blue and brown 1.79

$2.00 MEN'S SLIPPERS, 95c—Men's $2.00 Slippers, tans and black 95c

From 3 to 4 O'Clock

10c Curtain Muslin, 5c—40 inches wide. Sheer grade; worth 10c, per yard 5c

$1.00 FLANNELETTE NIGHT SHIRTS, 35c—Men's Flannelette Night Shirts, made from extra heavy goods, as warm as wool; all sizes; good washing colors; worth 50c 35c

$4.00 BLACK CONEY SETS, $1.79—56-inch throw scarf, satin lined; value $4.00 ..... 1.79

From 4 to 5 O'Clock

$2.50 LADIES' BOOTS, $1.89—Ladies' $2.50 Gunbarrel Welt Boots, mostly all in patent leather 1.89

$1.25 WAISTS, 79c—Made of fine madras, pleated and open front, pearl buttons trimmed; value $1.25 ..... 79c

7c RUSSIA CRASH REMNANTS, 3c—Suitable for dish cloths; extra durable; worth 7c, only .. 3c

From 5 to 6 O'Clock

$2.00 P. N. CORSETS, 89c—Medium and long hips; variety of models; $2.00 value 89c

10c CRETONNES, 5c—In lengths from 1 to 8 yards. Suitable for laundry and shoe bags, pillow backs, etc. Worth 10c, only 5c

$1.00 LADIES' GLOVES, 69c—Ladies' 1-clasp P. K. Lambskin Gloves, Paris point stitching, in tan, brown, black and white; special, 1 hour 69c

No Mail, Telephone or C. O. D. Orders Filled for Hour Sale Mdse.

GREAT BOOM IN BUSINESS HAS STARTED

Here is what Roosevelt and Taft say the election means:

This administration has meant a steady effort and progress which should never be allowed to deviate into an unwise radicalism on the one hand nor into an unwise conservatism on the other. The nomination of Mr. Taft was a triumph over reactionary conservatism, and his election was a triumph over unwise and improper radicalism.

PRESIDENT ROOSEVELT.

I believe I was elected by the business men of the country, Democrats as well as Republicans; that I received my share of the labor vote and that the farmers generally stood by me. I am very much gratified.

WILLIAM H. TAFT.

Here is what the election already has meant to business men:

PITTSBURG, Nov. 5.—From both steel making and railroad circles here comes the apparently well founded rumor that the United States Steel Corporation, acting in conjunction with outside rail making mills of the United States, has decided to reduce the standard price of steel rails, and in appreciation of this concession big railroad systems of the country have agreed to order rails heavily and at once.

The standard price for rails has for years been $28 per ton; the Pittsburg rumor cuts prices to $24. The report comes from a source authoritative, and no one can be found here to deny it.

The Pennsylvania Railroad today began taking stock in anticipation of placing its big order for rails. From Philadelphia come plans to be filed out, showing how many rails have been laid in the past year.

Railroad authorities in discussing the matter say that the rails will be ordered, which shows that one-seventh of each system's mileage must be laid new each year, but as there has been little track laying for almost two years, the increase in demand of almost double the former annual requirement in steel rails and these orders will be placed soon.

Thread Mills Resume Full Time.

NEWARK, Nov. 5.—Upon the announcement of Taft's election the Kerr Thread Co., a two great thread mills in this city were notified that they would be needed by all concerned next Monday. Since last April the mills have been running on short time.

Wages Advanced 20 Per Cent.

PITTSBURG, Nov. 5.—President Milton Bartley of the American Nut and Bolt Factories Company announced that beginning today the wages of his employees would be increased 20 per cent, and that extra time will be made by all workmen who desired it. The concern is not a large affair, employing but a few hundred men, but President Bartley says that for two months past he has been receiving orders from railroads to be filled immediately after the election of Taft as President, and that orders have piled up so that he has been forced to work in all the old forms and to restore top wages in order to get the work done.

Penn. R. R. Starts Heavy Repairs.

PITTSBURG, Nov. 5.—Orders were received today by the Pennsylvania Railroad at Pittsburg to place every man and boy possible on the repair shops of the road here in order to help out the cars which have for months been on sidetracks in different stages of repair. As a result, the railroad shops tomorrow morning will for the first time in a year have a full force of men.

It is estimated that the Pennsylvania has 10,000 freight cars which must be repaired before they can return to the rails, and this is the work to which the army of workmen will be turned at once.

R. H. WHITE CO.

The Entire Sample Line

Also all small lots of one of the best makers of ready-to-wear clothing in New York City—

FRANKEL BROS.

122 5th Ave., New York City

Makers of the Celebrated Frankel System Clothing.

2800 Garments For Fall and Winter Wear

At 50c on the $1.00

This house is known all over the United States as one of the most successful clothing manufacturers ever established. Six years ago this house started with three pieces of cloth; today they sell over three million dollars to the leading clothing houses of America. Our buyer was the first man to give this house a chance to introduce their clothing while buying for one of the largest retailers in New York city. For that reason we get the preference in any special offerings they have.

Last year, when we held the Frankel System Sale, thousands took advantage of it, the largest sale of its kind ever held in New England.

READ THIS LETTER.

FRANKEL SYSTEM CLOTHES
122-124 FIFTH AVENUE
NEW YORK

R. H. White Co., Boston, Mass. October twenty-eighth 1908.

Gentlemen:—

We accept your offer of $.50 on the dollar for our entire sample line, including small lots of rain-coats, top-coats, auto-coats, over-coats, and suits.

In selling you our samples at this ridiculous low figure, we feel sure that you will be able to give the public of Boston the greatest values ever offered.

Respectfully yours,
Frankel Bros

P.S. We expect about eighty-five more sample suits from the road this week, and will send them to you as soon as they arrive.

Overcoats Suits Raincoats Trousers

1-2 Off Regular Prices

The clothing in this sale represents cloths from the best mills in the United States—Americans, St. Georges, Swift Rivers, Germanias, Wilsons, Broad Brooks, Wood, Old Town, Selkirks, Coronet and Lincoln Mills.

This Great Sale for Friday and Saturday—We Have Provided a Large Force of Extra Salesmen—Don't Miss This Sale—Two Garments for the Price of One

Overcoats for Men and Youths

Journeyman Tailored Overcoats—There is hardly a worthy fabric, popular or correct model, that cannot be found in this lot, for here are nine hundred overcoats, presenting over sixty-five different fabrics, shades and designs, and sixteen different models; included are excellent all wool meltons, hard and soft finish in black oxfords, Cambridge grays and olive mixtures, worsteds, vicunas, velours, kerseys and fancy cheviots; the models include 46, 48, 50, 52 inch lengths, box and semi-box; also five different distinctive models of the new high turndown collar automobile overcoat.

All to be Sold ½ Off Regular Prices

Regular Price	Half Price
$12.50 Overcoats for	$6.25
$15.00 Overcoats for	$7.50
$18.00 Overcoats for	$9.00
$20.00 Overcoats for	$10.00
$25.00 Overcoats for	$12.50
$30.00 Overcoats for	$15.00
$35.00 Overcoats for	$17.50
$40.00 Overcoats for	$20.00

Suits for Men and Youths

Suits that are hand tailored, suits to suit everybody for business or dress, for the college young man or the professor, the student or the man of any age, with kinks and fads, or on plain, conservative lines. Blacks, blues, grays, tans, olive, green, brown, in plain or fancy mixtures, worsteds, serges, cheviots, homespuns, unfinished worsteds. Sizes in some lots up to 50 chest measure, for the long, short, stout or regular built man.

All to be Sold ½ Off Regular Prices

Regular Price	Half Price
$15.00 Suits for	$7.50
$18.00 Suits for	$9.00
$20.00 Suits for	$10.00
$25.00 Suits for	$12.50
$28.00 Suits for	$14.00
$30.00 Suits for	$15.00
$35.00 Suits for	$17.50
$40.00 Suits for	$20.00

Raincoats

Raincoats, Guaranteed Rainproof—Fancy herring-bones, neat overplaids and stripes, black and fancy browns and grays; 34 to 50 chest measures, 46 to 54 inches long.

All to be Sold ½ Off Regular Prices

Regular Price	Half Price
$15.00 Raincoats for	$7.50
$18.00 Raincoats for	$9.00
$20.00 Raincoats for	$10.00
$25.00 Raincoats for	$12.50

Medium Weight Overcoats

Fancy browns, olives and West of England stripes, coverts, worsteds and cheviots, all lengths; some silk, venetian, serge, half and skeleton lined. Guaranteed all wool, hand tailored and shape retaining.

All to be Sold ½ Off Regular Prices

Regular Price	Half Price
$15.00 Overcoats for	$7.50
$20.00 Overcoats for	$10.00
$25.00 Overcoats for	$12.50
$30.00 Overcoats for	$15.00

Bargains Worth Coming Hundreds of Miles to Secure

During This Sale

Fur Overcoats, fur inside or out, for Dress or Automobile Wear, almost Half Price.

Raccoon, Dog or Opossum Coats. Regular Price $50.00, at 25.00

Marmot Lined or Muskrat Lined, Persian collar, hand tailored. Regular price $75.00, at 42.50

Mink Lined, otter collar. Regular price $350.00, at 200.00

Hundreds of others Half Price.

During This Sale

65 Dozen Men's and Youths' Soft Hats, in green, brown, gray and pearl; Fedora, telescope or Fedora shapes; all sizes, all shades, all styles. Regular $2.00 and $2.50 quality, at

1.00

During This Sale

138 Dozen Men's, Youths' and Children's All Wool Caps, Etons, golf varieties and auto shapes. Hundreds to select from, all styles.

Regular $1.00 values, at 48c

Regular 50c values, at 25c

During This Sale

This season's latest cut, hand tailored.

$25.00 Silk Lined Tuxedo Suits 12.50

$35.00 Silk Faced Evening Dress Suits 17.50

$40.00 Prince Albert Suits 20.00

The price of these garments guaranteed lower than any other house in New England.

During This Sale

Ulsters, Rubber Coats, Mackintoshes, Automobile Clothing, Bath Robes, Smoking Jackets, House Robes, Sheepskin Vests, at

50c on the $1.00

During This Sale

350 All Wool Blue Serge Suits, in regulars and stouts. Regular $16.50 value, at 9.00

180 Extra Fine Heavyweight Blue Serge Suits, serge or venetian lined. Regular $18.00 value, at 12.50

285 Hand Tailored Unfinished Worsted Suits, silk lined, blue or black, stouts and regular sizes. Regular value $25.00, at 14.25

During This Sale

120 Sample English Walking Suits, also cutaways in black and fancy worsteds, thibets and cheviots; all hand tailored. Not a suit worth less than $30, some $35 and $40, at

15.00

During This Sale

Hundreds of odd suit Trousers, worsteds, cheviots, corduroys, serges, all colors, including blacks and blues, this season's latest cut. Regular $2.50 to $6.00 values. Sale price

1.00 to 3.00

During This Sale

Men's Winter Overcoats and Ulsters

35 Sample Ulsters, all wool, not Frankel's. Regular $12.50 value, at 6.25

45 Sample Overcoats, not Frankel's, black and grays. Regular value $10.00, at 5.00

63 Sample Overcoats, black and oxfords, not Frankel's. Regular price $12.50, at 6.25

VICTORY PUTS JIM DONOVAN IN POWER AGAIN

Tuesday's Returns Show Him to Have Wiped Out Old Scores on His Foes.

HOLD'S FITZGERALD'S FATE

As a sequel to Tuesday's election James Donovan of Ward 9 comes up to a mayoralty like the Democratic "Boss" of Boston. The returns give him a place and prestige not belonging perhaps, to any man since the day of the late Patrick Maguire. Donovan did a great deal Tuesday. He re-elected Congressman John A. Keliher, his closest political friend, for a fourth term.

He elected Frederick Cabot member of the Massachusetts Supreme Judicial Court under circumstances which to many made his candidature look like a long shot.

He was the prime factor in the success of James H. Doyle over Senator McDermott in the fourth Senatorial District.

He led his faction to success in several contests in the home districts of ward leaders who hoped to see him "go down and out" in Boston politics.

He defeated the two Fitzgerald candidates for the House in Ward 6, thereby putting a serious blight upon Hon. Thomas Matson's aspirations for the 1909 mayoralty nomination.

Has Drop on Mayoralty.

One year ago Donovan was himself beaten for the highest county office in the gift of the people, and yesterday he turned the tables on some of the Democratic politicians who helped to keep him out of the position of sheriff by electing his candidate for another very important office. Moreover, He did these things, and other things besides, in the face of such handicaps as a recent personal defeat in the shrievalty fight, and having been for four years superintendent of streets.

Few men ever leave the latter office with many friends. A superintendent of streets has a good many jobs and contracts to distribute, but the patronage at his command is but a tithe of what is expected. Those disappointed think they have as strong claims as successful rivals. All this breeds personal animosity against the superintendent. Donovan felt it more or less when he was a candidate for sheriff. Then for the first time in his political career did he offer himself as a candidate to the voters of all Boston.

But those who said a year ago that Donovan's political star had set for good were mistaken. It rose again election day. Donovan is in a position to make alliances which will be likely to make him the dominating power in the fall for the Democratic mayoralty nomination next year. No man is likely to get the start of him if Donovan opposes him. In fact, the drift is now in the direction of Donovan being the power behind the throne, if a Democrat is inaugurated Mayor of Boston on January 7, 1910.

Chief of Strategists.

Donovan was the big figure in the Board of Strategy in the "big" city of Mr. Quincy regime. The Board of Strategy was given its popular designation, coined by Martin M. Lomasney, who led all the fights against it. It disintegrated very rapidly when the self interests of the leaders who comprised it became in conflict. Former Mayor Fitzgerald was a member of it. Now he is an ally of Lomasney and back where he started in politics. Whether he has more of a past than a future in politics seems now to rest largely in Donovan's hands.

Donovan was President of the Democratic ward committee and city committee when it was of more importance politically than it has ever been since. He ran the machine for the benefit of the Board of Strategy with distinguished success. The Quincy administration was the apogee of the "gang" rule in Boston. Donovan has always stood by his guns, and they have always stood to him. A great deal has been said about Lomasney's absolute control of Ward 8 and what Fitzgerald could do in Ward 6 or McNary in 12. But Donovan is the most powerful leader in Boston has ever been; he is strong, very strong, and very safe. Donovan is the boss of the district.

Donovan's success is largely due to his pleasant personality. He has been called "smiling Jim" and "genial Jim." He is a warm-hearted man, and the way he sticks to a friend is unique in "practical politics." Genial, magnetic, a grand "mixer" and entirely lacking "the fight and" disposition, he is the kind of a machine politician who is hard to beat and not likely to stay beaten.

No man who was superintendent of streets for four years before the days of the Finance Commission had a chance to leave the office with no financial fear for the future.

Is "Smiling Jim" Donovan His Party Boss in Boston? Ask Him

Men who know Donovan note, furthermore, that while he left that office he owned his home on Emerald street, which is not a very high-priced possession, and little else except a lot of good clothes. Donovan was always well dressed, but never lived in his garments. He has good manners and good taste. He is neither vulgar nor boastful in speech. He talks as if he had had four years of hard work, and nothing else, during that period, and a man may observe him fingering his pockets as if

WINS $19,919 AWARD FROM GOVERNMENT

J. Scott Parker, administrator of the will of the late Joseph B. Wheat of Brookline, received a verdict for $19,919 against the United States Government in the action of Judge Lowell in the United States District Court. The suit was to recover $15,708 with interest on a salary claim which he says the Government under-estimated under the war revenue act.

STABLE FIRE CAUSES ALARM IN E. BOSTON

Fire, which was started last night in the stable at No. 156 London street, East Boston, by the overturning of a kerosene lamp, for the entertaining of a negro minstrel troupe, caused a large amount of excitement among the residents of that district. The stable is in a block of wooden buildings and the flames threatened considerable damage before the firemen and engines which made a spectacular run arrived. Many persons were driven from their homes by the smoke, which filled the rooms, and several were overcome by it. The stable, which was owned by Joseph Gallo, was almost entirely destroyed. The loss on the horses, wagons and harness is estimated at $1000.

SIX MEN OF PRESENT CABINET WILL REMAIN

TAFT'S ADVISERS TO INCLUDE HITCHCOCK, KELLOGG AND LOEB; 2 FROM BAY STATE.

CINCINNATI, Nov. 5.—It is predicted that the Cabinet President Taft will announce March 4 will be:

Secretary of State—Elihu Root, New York.

Secretary of the Treasury—George Von L. Meyer, Massachusetts.

Secretary of War—Luke E. Wright, Tennessee.

Postmaster-General—Frank H. Hitchcock, Massachusetts.

Secretary of the Navy—William Loeb, Jr., New York.

Attorney-General—Frank B. Kellogg, Minnesota.

Secretary of the Interior—James R. Garfield, Ohio.

Secretary of Agriculture—James Wilson, Iowa.

Secretary of Commerce and Labor—Charles W. Fairbanks.

Secretary to the President will be F. W. Carpenter, of Minnesota and California.

Not Permanent.

The cabinet named above, it is said, will not be permanent. Mr. Root will remain as Secretary of State throughout the administration of Mr. Taft, even should it extend over eight years, if he wishes to do so.

Mr. Meyer, as present Postmaster-General, will succeed George B. Cortelyou as Secretary of the Treasury. Mr. Meyer's selection involves a reshuffling of a person's post and a postal savings bank, but he does not want to lose the services of Mr. Meyer, has the highest idea of his financial ability, and the Massachusetts member of Mr. Roosevelt's cabinet will move up Pennsylvania Avenue one step.

General Luke E. Wright of Tennessee was put into the War Department because of Mr. Taft because of his particular knowledge of the Philippines and Panama conditions. Mr. Wright, although a Democrat, said it is unlikely that he will be retained more than a few months after the inauguration.

Frank H. Hitchcock was slated for the portfolio of Postmaster-General before he had taken away from the Cincinnati lawyer, and Secretary to the President. Mr. Hitchcock for nomination. Although he has enjoyed considerable prominence as a Presidential candidate and has managed Mr. Taft's campaign, he will be content in that capacity.

Frank B. Kellogg is National committeeman for Minnesota, has been retained "counsel" for the Administration and will be the next Attorney-General. A year ago last January attempted to oust Mr. Kellogg from the position, charging that he was not a resident of the State, but Mr. Taft said that he would not be interfered with in the discharge of the duties of his office, and the matter was dropped.

Mr. Taft's selection of Secretary of Commerce and Labor will be the most important bond of the Interior Department, which has been in charge of Secretary Ballinger, who is expected to resign.

Straus's Work Unfinished.

Oscar S. Straus, as Secretary of Commerce and Labor, established what amounts to a free government employment agency, whereby immigrants are shipped from Ellis Island to jobs already secured for them in the West. Results thus far have been encouraging, but the work is still in the experiment stage. Mr. Straus is interested in it as he feels that there he has finished what he will be interested in working.

Charles W. Carpenter, who is secretary to the President, succeeding Mr. Loeb, is a native of Minnesota.

Mr. Taft says of him: "He has had vast sale of Loeb, but he is not one to be overwhelmed by the work. He is a newspaper man recommended to Mr. Taft nine years ago, when Mr. Taft was Governor-General of the Philippines, and has remained with him ever since, becoming a confidential adviser. He is fully competent to deal with a business that is starting

THE BUSIEST STORE
GILCHRIST CO
BOSTON'S BIGGEST GROWING DEPT STORE
WASHINGTON AND WINTER STREETS

FRIDAY SPECIALS

Goodyear Glove Rubbers

GOODYEAR'S RUBBER GLOVE CO. NAUGATUCK, CONN., U.S.A.

Women's Goodyear Glove Rubbers, absolutely the highest grade rubber made, in storm or low cut. Misses' and Children's sizes, regular price 75c and 85c. Special for Friday only 49c

Men's Goodyear Glove Rubbers

Self-acting, low cut, regular price $1.00 pair. Special for Friday only 67c

Broadcloth Skirts

Fifty all wool broadcloth Skirts (like and similar to illustration) nine gore flare and panel front, trimmed with four-inch fold and buttons, also a few mixtures, worth $5.00, at, choice during Friday only 3.49

Fur Special.
For Friday Only.
$5.00 and $6.00 Fur Muffs, in a variety of styles of river mink, sable and Isabella; opossum and Russian mink 3.49

Hamburg Special.
For Friday Only.
Narrow Hamburg Edges, values up to 15c, for 9c

Women's Apparel.
For Friday Only.
Two Piece Suits, made of good quality percale, tucked waist in full flounce skirt, in light and dark grounds 79c

Women's Man Tailored Suits, in all wool broadcloth, this season's newest long coat satin lined, full pleated skirt, with folds 11.75

Silk Specials.
For Friday Only.

50c Pongee and Shantung Silks	29c
$1.00 Fancy Silks	59c
75c Plaid Silks	48c
$1.50 Black Taffeta	87c
79c Black Liberty Satin	59c
79c White Habutai	55c
$1.00 Fancy Velvets	55c

Jewelry Specials.
For Friday Only.
Real German Silver Ring Mass Bags, with imitation cut glass frame 79c

Nickel Alarm Clock, full size, with patent shut off, warranted 59c

Lawn Waists

New White Lawn Waists, sizes 34 to 42 only (exactly like illustration), back tucked full length, impossible to duplicate elsewhere for less than $1.25. Special during Friday only 79c

On sale 2d Floor, Washington St. Section.

Slightly Soiled Embroidered Linens.
For Friday Only.

Tray Cloths, 18x27 inches up to 50c, for	25c
Centre Pieces, 24 inch, values up to 75c, for	39c
29c Tinted Centre Piece, 24 inch, wild rose, daisy, poppy and double rose designs, stamped for embroidery	19c
Table Covers, 36 inch, values up to $1.25, for	75c

Smallware Specials.

25c Dress Shields, made by Omo Co., warranted	15c
15c Silk Allover Nets, 22 inches wide	5c
Carter's Writing Ink, 8 oz. bottles for	5c
25c Pond's Extract Soap, per cake	15c
75c Patent Pump Atomizer, warranted	49c

Flannel Gowns

Warm Double Fleece Outing Flannel Night Gowns (like illustration), including three other dainty styles in a great variety of neat stripe effects, sizes 15, 16, and 17, regular price $1.00 each, at, choice during Friday only 69c

Silk Waists

Odd lots of different Silk Waists (like and similar to illustration), in white and light blue Messalines, also Plaids and Stripes in Taffetas, worth $3.98 and $5.00 each, at, choice, while they last, during Friday only 2.98

On Sale 2d Floor, Washington Street Section.

Double Stamps Every Morning Until Noon

ST. ANN'S WILL HOLD REUNION

The first reunion of the parishioners of St. Ann's Church, Gloucester, will be held Thanksgiving eve. Rev. C. J. Herlihy, the pastor, will be in charge.

In City Hall in the afternoon there will be a concert, in which 200 children will take part. In the evening Miss Margaret Sullivan and P. F. Gilbert, Miss Bessie Miss Hertler, Jesse of South Boston and Miss Mary Lyons of Lynn, Jos. Lyons, Miss Nellie Ryan, Joseph Jodice and Master Kelly, Miss Mary Reardon, Miss Mary Hayes and the chorus which will follow the programme of the reception. The following women will be in charge: Misses Nellie Ryan, Mary Hayes, Mary Reardon, Bessie Murphy, Maude Murphy, Nellie Sullivan, Agnes Quinn, Margaret Sullivan and Margaret Colby.

The honors in leading the march will be shared by Thomas Hall, to be assisted by the young lady who sells the most tickets.

DISAGREE ON THIRD TRIAL

W. Boyd, formerly of Boston, now of California, on the New York Sun Publishing Company of Boston is to be retried in the Massachusetts Supreme Court, following a jury in the East Cambridge Civil Court reported a disagreement as the end of the third trial of the case.

Boyd was employed by the newspaper company for a number of years, and became land and forearm fracturing cases in machinery. He sued the company for $25,000, and was awarded a verdict for $5,000 by the jury in the Superior Court, on which the defendants took the case up on exceptions.

MACKAY ESTATE SWEPT BY FIRE

BOSTON, L. I., Nov. 5.—Fire early today swept over more than an acre of woodland at Clarence H. Mackay's estate at Harbor Hill, and it was only after a hard fight that the entire property was saved from destruction. Neighbors of the Mackay family were on the estate, and the firemen of the Hightland Fire Company finally succeeded in extinguishing the flames.

It is believed that a spark from a passing locomotive started the fire.

PARKMAN WILL ALLOWED

The will of George F. Parkman of Boston, who left a large share of his $8,000,000 estate to the city of Boston as residuary legatee, the income to be used for the maintenance and improvement of the cemetery lots, was allowed today by Judge George A. Sanderson of the Suffolk County Probate Court. Parkman's husband, Francis Parkman, who had entered an appearance in the case, withdrew it. It is understood there was a settlement to prevent a contest of the will. Judge George A. Sanderson, Edmund D. Codman of Boston, executor, and required bonds of $500,000.

6 TEAMS IN NEW LEAGUE

Six departments of the Boston Wash Hose and Rubber Company have started a bowling this season, including the Brass Finishing, Rubber Belt, Large Hose, Small Hose, Hose Covering and Shipping departments.

The first games were rolled on Monday evening at Gilbert's alleys in Green street, Jamaica Plain, and the scores were: Brass Finishing, 1651; Belt Makers, resulting in a victory for the former with a score of 1651 to 1603.

The features of the games was the work of Captain Ed. Gallagher of the Belt Makers who rolled a three-string total of 312.

FINED $50 FOR 'STRAD' THEFT

James A. Murdock, whose trouble in connection with the Hon. Hill swindle resulted in a fine of $50 for stealing a genuine Stradivarius violin from Andrew Smith, one of his many victims, was fined $50 in the Municipal Court yesterday morning. Murdock pleaded guilty and was fined $50. Mr. Smith lives at No. 560 Harrison avenue. Some time since he advertised for a violin and Murdock responded. He was identified by Smith and later confessed to the theft.

CRUSHED UNDER FALLING HOUSE

While attempting to move a house, single-handed, George Angel of No. 29 Gould street, West Roxbury, was seriously injured on the estate of Albert Sidney Dana, Jamaica Plain, yesterday morning. The house toppled over on him and broke both his legs, below the knees. He was pinned beneath it, and was only extricated with the greatest difficulty.

Double Legal Stamps will be given with every purchase mornings until 12 o'clock noon at Wolfe's, "My Clothier," corner Hanover and Portland streets. Single stamps thereafter.

WHO WANTS MONEY?
BOSTON SUNDAY AMERICAN is giving away $500 in cash prizes in a handwriting contest. All school children under sixteen are eligible. See next SUNDAY'S AMERICAN for further details.

HARVARD PROFESSOR UNDER KNIFE TO-DAY

Edwin Francis Gay, Ph.D., professor of economics at Harvard, underwent an operation this morning for appendicitis. He is at the Stillman Infirmary, the Harvard University Hospital.

FREE PREMIUMS
For Thurs., Fri., Sat.

Handsome Gold Plated Watch Chain Pair for 25c, same being worth $1.00 to $1.50. Only

THREE DAY SPECIALS

TEA—Best grades at plantation prices 23c, 25c, 28c
COFFEE—First grade 18c
Good Quality, 16c up.
BUTTER—Golden Seal, creamery brand, 35c quality 25c
Cocoa—Large pack and meats, 25c
Standard or Hose and Milk 5c
Campbell's Soup, per can 5c
Corn Starch, 6c package 5c
Lima Beans, pound 15c
Sunshine Biscuit, 3 pkgs. 25c
Nut-n-Seed Raisins, 15c pkg. 10c
Fancy Pure Bartlett Pears 15c
17c can Vigo Red Salmon 13c
Mail or telephone orders promptly filled.

GREAT CEYLON TEA COMPANY
16 ELM STREET
Between Washington and Tremont

Double Legal Stamps will be given with every purchase mornings until 12 o'clock noon at Wolfe's, "My Clothier," corner Hanover and Portland streets. Single stamps thereafter.

ST. JAMES HOTEL AND CAFE
EVERYTHING UP TO DATE
$1.00 ROOMS
$1.25 PER DAY UPWARDS
AMERICAN OR EUROPEAN PLAN
BOWDOIN SQ. BOSTON

$500 PRIZES FOR SCHOOL CHILDREN, See the SUNDAY AMERICAN.

LAURIZIER IS JAILED IN ASSAULT CASE

Special to the Boston American.

LAWRENCE, Nov. 5.—Edward Laurizier, who was arrested here in connection with the investigation of the murder of Mrs. Margaret Smith, Sunday evening, was sentenced to ten days in the House of Correction today by Judge Mahoney on a charge of assault upon Miss Elizabeth Whittaker several weeks ago. City Marshal Sheehan told the court that the police are anxious to have Laurizier held until the death of Mrs. Smith can be further investigated.

The assault upon Miss Whittaker took place the night of August 16. She told the court that she went from her home, No. 29 Broadway, to a store in the rear to get some bread, but that while on her way home lost a laundry check. She asked Laurizier if he had seen it and he attempted to embrace her, she says.

The police today are looking for another man wanted in the investigation of Mrs. Smith's death. The police have evidence that the night the woman was slain she and her husband and another man were seen quarreling near the spot where her body was found. This man has not been identified and the police believe if he can be found he will be able to aid in solving the mystery of Mrs. Smith's slayer.

SOCIETY GIRL TO BE BRIDE OF HUB CLUBMAN

NEW YORK, Nov. 5.—Sylvia Carolina Parsons, daughter of William Barclay Parsons, chief engineer of the Panama Canal Commission, called at the City Hall with her father and obtained license for her marriage on Sunday to Rudolph W. of Wrexham, Mass., a wealthy cotton merchant and the son of Mr. and Mrs. Stephen M. Weld of Dedham, Mass.

Miss Parsons is twenty-two years old and was one of the strikingly handsome debutantes of three years ago. The wedding will take place at Trinity Chapel. The ceremony will be performed by the Rev. William T. Manning, the rector, and then there will be a wedding breakfast at the home of Miss Parsons's father, No. 4 East Fiftieth street.

Mr. Weld is twenty-five years old and a graduate of Harvard, 1905. He is a member of the Porcellian Club and Hasty Pudding and the Somerset Club of Boston. The couple will take a honeymoon trip to Europe.

FATHER O'GRADY GETS $1,400 PURSE

Before a large gathering in Needham Hall, Roxbury, last night, Thomas O'Grady presented Father O'Grady a purse of $1,400 on behalf of his many friends. The money was obtained from the concert and ball tendered to him last Thursday evening in Curtis Hall, Jamaica Plain.

MAN AND WIFE WILL BE TRIED FOR MURDER

Salvatori and Mary Strazzi of Somerville will be tried on November 30 in the Superior Criminal Court at East Cambridge on the charge of murdering Peter J. Wilson, a Somerville resident, on the night of March 24 last. Each defendant accuses the other of shooting Wilson. Mrs. Strazzi has stuck to the same story since her arrest the night of the shooting. She declares Wilson insulted her, and when she pleaded with her husband to avenge the insult he pulled a revolver from his pocket and fired the shot that killed Wilson. Strazzi declares that his wife took the revolver from his pocket and fired at Wilson.

BUSINESS NOTICE.

CASTORIA
For Infants and Children.
The Kind You Have Always Bought
Bears the Signature of Chas. H. Fletcher

Shop at Butler's 90 Tremont St.
Prices! Values! BARGAINS! NOT TALK!

JUST FOR FRIDAY

Children's Sleeping Garments
Size 2 to 8 yrs. made from good quality outing flannel, in pink and blue, with feet and ankle. Value 29c 19c

Women's Kid Gloves
Just Right for Fall Wear
Less Than 1-2 Price
FRIDAY 79c

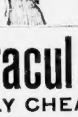

Women's Fleece Lined Vests and Pants
Value 25c 19c
A Big Bargain

Women's Caracul Coats
WONDERFULLY CHEAP

200 Caracul Coats Purchased at a Rare Sacrifice

Caracul Coats, 52 inches long, made from a fine quality imported caracul, short curl, unusually lustrous finish, half fitted back, large shawl collar, new sleeves with cuffs, lined throughout with rayn satin, all sizes. Actually worth $25.00 14.98

Caracul Coats, 36 inches long, large storm collar, new sleeve, with cuffs, satin lined throughout, all sizes. Actually worth $16.50 9.98

Caracul Coats, in a stunning 27-inch model, large storm collar, new sleeve, with cuffs, striped lining throughout. Actually worth $10.00 6.98

School Coats
Roanoke Worsted Coats
Sizes 6 to 14 years. In handsome navy, well made, heavy weight, wide velvet collar. This looks like a $5.00 coat and will wear as well. For Friday and Saturday 1.98

Silk Elastic Belts 25c

Panama Skirt

$5.98 Handsome Voile Dress Skirts $3.98

Housekeeping Dry Goods
White Mercerized Pattern Table Cloths, 2 yards square. Value 98c

Full Size Bed Comforters, covered with figured silkoline. Value $1.25. Friday 85c

Outing Flannel, in pink and white checks, value 8c. Friday 5½c

$5.00 Bath Robes $2.58
Ladies' Blanket Bath Robes, with large shawl collar, in handsome fancy cords, colors dark red, navy, brown and gray, all sizes, 32 to 46 bust, positive $5.00 value. Clothes while they last 2.98

Shetland Floss
Full 4-oz. skeins. Floss, all colors, 6c skein, 12 skeins for 1.00

$1.00 P. N. Corsets 69c
Long Back.
New model, best material, well made, perfect fitting, very comfortable, made with a wonderful corset clasp at top. 69c

School Bags
Green Felt Strong School Bags, full size. Regular 25c value 12½c

1.98 Coat Sweaters 1.49
Heavy Cord Sweaters, white, gray and oxblood, this grade for regular $1.98 quality. Friday only 1.49

Narrow Ribbons Underprice
No. 1 Satin Taffeta Ribbons, extra fine heavy quality, in a large assortment of desirable shades, for neck ribbons, sashes, etc. Regular 25c value. Friday 15c

No. 12 Satin Taffeta Ribbons, same as above, regular 25c value. Friday 19c

Ladies' Handkerchiefs 2c
Ladies' All-White Hemstitched Handkerchiefs, neat corners, with a 2c hem. Each

Children's Bear Cloth Coats
Sizes 2 and 4 Years
Made in cream and tan mixtures. Value $3.00. 1.89

Ladies' Fur Sets 3.98
Isabella Opossum Fur Sets, in same large fur muff, in satin lined shawl collar and cuffs. Value $6.00. Friday only, set of two pieces 3.98

Men's Tan Socks
5,000 pairs of men's fine quality tan socks, just the right weight for fall wear. Value 15c. Friday 8c

Elderdown Sacques 49c
Small stitched edge around collar, body and sleeves, extra long, colors pink, light blue, red and gray, sizes 32 to 44, long sacque. Special 49c

"Butler's" School Hose
Can't wear 'em out. Best wearing school hose a pair 12½c

$12.50 Suits $6.98
Fine cashmere serge, in navy, black, brown, green, Cadet blue, Cardinal, gray and Oxford mixtures, in Eton and Norfolk styles, full flare skirts, trimmed with rows of braid, worth $12.50. Friday 6.98

Women's Kid Gloves
Sizes 5½ to 7. Length 16 inch, in black and tan. Friday 98c

Adjustable Wire Hair Roll With Comb
Made full size. 25c

Genuine "Hairlight" Wire Hair Rolls 50c

Best Leather Shopping Bags
Medium size, of fine leather, full moire grain, with 2 handles. 55c

Lingerie Waists 98c
The quality of this waist is the best we have ever offered at the price, and we feel that every woman who wants a dainty, stylish waist should not miss this opportunity to get one. Waist is made of fine lawn, trimmed with wide embroidery insertions in back, long sleeves, with cuffs, and yoke of lace and embroidery. Fifteen styles. 98c

Shoe Dept.
500 Pairs Ladies' Tan Calf, High Cut Button Boots, medium toe, all sizes. Friday only 2.19

500 Pairs Misses' $2.50 Gun Metal Calf High Cut Lace Boots, sizes 11½ to 2. Friday only 1.89

650 Pairs Children's $2.00 Gun Metal Calf High Cut Lace and Button Boots, sizes 8 to 11. Friday only 1.49

Double Stamps Every Morning UP TO NOON

NAT GOODWIN PLANS WEDDING ON SATURDAY

Wins Pretty Edna Goodrich at Last After a Stormy Wooing.

COMEDIAN BUYS THE RING

NEW YORK, Nov. 5.—The attentions of Nat C. Goodwin, player, making prominent and publicity to Miss Edna Goodrich at one time his leading woman, have become so marked that their friends easily accept the report that the two are to be married on Saturday.

It was even said that Mr. Goodwin purchased the wedding ring yesterday at Kirkpatrick's No. 334 Fifth avenue, and that Miss Goodrich would make the news of her betrothal public today.

Mr. Goodwin would make neither a denial nor an affirmation of the report of another marriage, his fifth. He is at the Plaza, and in the afternoons is busy rehearsing at Wallack's in "Cameo Kirby." Seen shortly after he had left the theater he said:

"Nothing to say now. If I did, everybody would know it."

Elsewhere it was learned that Mr. Goodwin had told his most intimate friends that if he were ever to marry Miss Goodrich, she would be the one to break the secret. Miss Goodrich could not be found, though it was ascertained that she took dinner with her reported fiance.

Triumph of Comedian.

The triumph of the comedian in winning the former Fawcett singer would be the climax of a romance more complicated than any which he ever helped portray upon the stage. His wooing, it is said, has led him from one European capital to another, then across the Atlantic and to the shores of the Pacific.

At times the thread of the plot seemed irretrievably snarled by rival suitors, one of whom at one time was reported to have completely ousted Goodwin from the court. This was Harry McMillan, the Goodrich millionaire.

The report that McMillan was to marry Miss Goodrich was especially strengthened by her admissions that the magnificent gowns which she ordered by the trousseau in London and Paris were purchased by McMillan for her treasure. Then, it was that she was said to have exclaimed, when asked if she had forgotten all about her body guard, "I don't know if I'll ever get married or not, but I'll never marry a man with a couple of chins."

McMillan Went Back West.

But McMillan suddenly quit urging silk and gowns, and went back to Newton to dig more gold. His exit marked the entrance of Goodwin. He "stampeded" Miss San Francisco, where Miss Goodrich and her mother were staying, and the McMillan smart appeared to be disentangled.

After the divorce of Mr. Goodwin and fifth woman employed as stitchers, and Miss Maxine Elliott, on September 25, re-opening this afternoon. In an effort to reports again became current that his matrimonial matters to a settlement.

Edna Goodrich Soon To Be Mrs. Goodwin, Bride of Comedian

HIGGINS GIVES UP OFFICE TO WIN FAIR BRIDE

Rhode Island Governor Heeds Wishes of Fiancee, Miss Maguire of Pawtucket.

WEDDING IN TWO WEEKS

PROVIDENCE, R. I., Nov. 5.—Governor James H. Higgins of Rhode Island will be married within the next two weeks to Miss Ellen F. Maguire of Pawtucket. They have been engaged for some months.

Their friends declare that it was on account of Miss Maguire's advice, and his coming marriage that the Governor refused a renomination and a probable reelection as Governor. She is of quiet, retired nature and did not care for the great social events with which her life would be crowded as wife of the Governor of the State.

The Governor is happy in his sacrifice of office in exchange for his fair bride, and declares he no longer cares for public offices. When he turns his office over to Governor-elect Aram J. Pothier, Governor Higgins will again take up his law practice in Pawtucket.

Miss Maguire is twenty-seven years old. Governor Higgins is thirty-two.

Noted for Charity Work.

Miss Maguire is the daughter of John F. Maguire, president of the Maguire Contracting Company of Pawtucket. Her father is a multi-millionaire. Miss Maguire was born in Pawtucket, Governor Higgins's home city, and educated there. She has traveled much abroad. Miss Maguire is noted for her work among the poor of Pawtucket.

Governor Higgins has been Governor for two years. He is a Democrat. His administration was a complete overturning of machine rule in this State and forced the Republicans to organize the Bourn machine government. When Governor Higgins announced that he would not run again the Republicans took up the cry, "Drive Higgins out of the State House," and as a result the Republican State ticket was elected Tuesday.

Brown University Man.

Governor Higgins is a graduate of Brown University and the Law School of Georgetown University, Washington, D. C. He has been a member of the Legislature and for three terms, from 1901 to 1906, was Mayor of Pawtucket. He was chosen Governor in 1907. He gives up office to his successor on January 1.

The marriage takes place in St. Joseph's Catholic Church, Pawtucket, where Miss Maguire worships.

REJECT FIRM'S STRIKE OFFER

There is a strike at the Eagle Shoe Company plant on Willow street, Lynn. Eighteen lasters have quit work with a demand for 18 cents a dozen for lasting. The old price has been 15 cents a dozen. In an effort to get the men to return to work the firm has offered the strikers 16½ cents a dozen. This has been refused.

The entire shoe's crew, including about fifty women employed as stitchers, are affected by the walkout.

In an effort to settle the differences between the firm and its employes, Mayor Brackett has taken the matter in hand.

SPECIAL NOTICE.

Only One "BROMO QUININE," that is Laxative Bromo Quinine

Cures a Cold in One Day, Grip in 2 Days

E. W. Grove 25c

BOSTON CURB

To the Public

The Boston Curb has removed from Exchange Place to Doane Street.

During the past three months the Boston Curb has taken vigorous measures to eliminate from its trading list those worthless and fraudulent stocks which in the past have been the channel for defrauding the investing and speculating public of millions of dollars, and to eliminate from its membership and trading privileges irresponsible men with criminal pasts and professional fraud and trickery records.

In the future the public may rest assured the brand "Boston Curb" will carry with it a guarantee to the public.

1st. That all stocks dealt in have been carefully, conscientiously and honestly investigated before being admitted to "the list."

2d. That criminals and professional tricksters have not secured the admittance of their bogus stocks to "the list" by the payment of cash and calls on their stock to Curb officials.

3d. That dishonest Stock Exchange houses are not using the Curb to unload upon the public fraud-made or worthless stocks, open connection with which would mean the expulsion of such houses from the Stock Exchange.

4th. That any member of the Curb found guilty of trickery or fraud, upon conviction for any act detrimental to the interests of the investing and speculating public or fellow-members, will be expelled from all the privileges of the Curb and publicly exposed.

5th. That the publication in the press or by circular of false or misleading statements by members of the Boston Curb will be investigated when the attention of Curb officials is called to such acts, and that upon conviction for responsibility for any such statements, members of the Curb will be summarily expelled and publicly exposed.

6th. That all transactions reported on the "official list" of the Boston Curb are legitimate.

7th. That the only commission or other compensation received by Curb members will be that which is openly advertised as fair and proper.

8th. That the Boston Curb exists first and fundamentally for the purpose of giving to the public a square investment and speculative deal.

The Boston Curb asks the patronage of the public, and requests that in all cases where anyone has bought or sold stocks, whether through Curb houses direct or through Stock Exchange houses, that such buyers or sellers demand the name of the Curb broker who executed their order, and that in any case where they have been imposed upon by overcharge of commission or price paid or by false statement, they inform the officials of the Boston Curb in writing of the circumstances.

Already since the removal of the Curb to its new home it has secured evidence that orders from the public to Stock Exchange houses for execution on the Boston Curb have been executed by irresponsible bucket shoppers. In such cases those engaging in the transaction, whether Stock Exchange houses or others, are amenable both to civil and criminal action.

The public should bear in mind that the honest, fair and decent conduct of the Curb's business is of greater import to the public than to members of the Curb or the Stock Exchange. It is the public's money which is always involved. It is the public who pay all "the bills" of the Curb and Stock Exchange houses, running into millions annually, and it is the public who are always the victims of any dishonest practices of stock-jobbers.

In the year 1907 alone the Boston Curb did over fifty millions of business. Twenty millions of this amount was fraudulent, and the public were robbed of over $5,000,000 because of the fraudulent and criminal acts of certain brokers and confederates.

In one case alone an absolutely bogus check was not only Curb "listed" and the thieveries of its sponsors steered and managed by Curb members, but after hundreds of thousands of shares had been traded in, and when it was impossible to secure any more stock by issue to unload upon the public, the certificates which had been once unloaded were bought in and forged—raised 10 and 100 times and resold or borrowed upon, and this without the protest or exposure of the Curb.

Every purchaser of a Curb stock who is told by his Curb broker that he is acting for a Stock Exchange house should demand the name of such Stock Exchange house that he may look to it for redress in the event of false or misleading statements. This is necessary because of the practice of irresponsible outsiders who use the name of reputable Stock Exchange houses without their knowledge.

THOMAS W. LAWSON
Chairman

Friday's Best Bargains In New England's Best Store

Visit Our Soda Fountain Main Floor — New Ladies' Orchestra Restaurant, Fifth Floor — May Manton Patterns Main Floor

HENRY SIEGEL CO.

WASHINGTON AND ESSEX STS., BOSTON. BUILDING FIREPROOF THROUGHOUT.

Hats Selling Elsewhere as High as $10 Each Will Be Found In This Sale Lot for $3.45

Another demonstration of our millinery leadership—practical, stylish hats, made in our own workrooms by experts. The thorough organization of this branch of our business enables us to produce these copies of expensive trimmed hats and sell them for $3.45

If You Want Variety You Must Go to Siegel's

This wonderful collection includes Hand-Made Styles of Silks and Satins, Stiff Felt Shapes, Long Sweeping Trimmed effects of Wings or Roses—Black or any correct color—Shopping Hats, Street Hats and Hats for School Girls.

The enlargement of our Millinery Parlors and the crowded condition are daily testimony of our ability to offer values superior to anything seen elsewhere.

$3.45

19c Fleeced Flannels 10c Yd. Extra heavy—newest patterns for Kimonos, Tea Gowns, etc. —Main Floor

75c to $1.25 Silks, 39c Yd. Remnants, including peau de cygne, messaline, satins, taffetas, etc. —Main Floor

50c to 85c Silks, 25c Yd. Remnants of new fall silks, ½ to 6 yards. —Main Floor

65c Messalines, 39c Yd. All silk, rich satin finish, fall shades. —Main Floor

59c Silks, 39c Yd. Rich bengalines in the best street and evening colors. —Main Floor

$1 Black Panama, 49c Yd. All wool, rough weave, 45 inches wide. —Main Floor

$1.25 Dress Goods, 69c Yd. 50-inch unfinished worsteds, all pure wool. —Main Floor

$1.00 Dress Goods, 59c Yd. Panamas, chiffon taffetas, chevron suitings, etc., 44 to 56 inches. —Main Floor

29c Wash Poplins, 12½c Yd. Mercerized, newest shades and colors for present wear. —Main Floor

10c Flannels, 6¼c Yd. In stripes, checks, etc., including white domet flannel. —Main Floor

39c Fancy Suitings, 19c Yd. Good color combinations, desirable for skirts, dresses, etc. —Main Floor

59c Table Linen, 39c Yd. 72 inches wide, heavy weight, bleached, good patterns. —Main Floor

A Long, Tailor Made, Satin Trimmed

Black Kersey Coat

$8.50

FRIDAY and SATURDAY

Elsewhere $13.75

Interlined, with sleeves and shoulders lined—all sizes 32 to 46. If you want variety you must go to Siegel's.

See Our Tailored Suits at $15.75

Selling Elsewhere up to $32.50

One quality, in many different styles and all the correct shades—also black.

Clearing of Small Lots

$10.75 Princess Dresses — All wool panne velour, lace yoke, long sleeve skirt and waist trimmed with satin and buttons; black, London smoke and navy blue sizes 34 to 42. Special, $5.95 while they last.

Regular $5.00 Panama Walking Skirts—Tailor made, in plain and silk trimmed good effects, black, navy blue and brown. Special $2.45

Girls' $2.00 School Dresses—Made of Hyde grade Galatea, in checks and stripes, three new styles, tailor-made Princess dresses, open all the way down back, plaited skirts, high neck, trimmed waists, sizes 4 to 14 years 95c

—Henry Siegel Co.—Second Floor—

Tailored Suits at $15.75 *Selling Elsewhere up to* $32.50

$29.50 Fur Lined Coats, 14.95 Broadcloth shell, Russian mink, lined, 50 inches long, 32 to 42. —Second Floor

$35.00 Pony Coats, 19.95 Black Russian fur, guaranteed satin lining, 50 inches long. —Second Floor

$15.00 Fur Set for 8.95 Persian paw pillow muff and 60-inch scarf, satin lined. —Second Floor

39c White Aprons, 19c each For Waitresses, made very full, good quality lawn. —Second Floor

69c Flannelette Skirts, 39c Made very wide and heavy with embroidered scallops. —Second Floor

Misses' $2.25 Shoes, 1.79 Pair Buster Brown style, all leathers; misses' sizes 11 to 2. —Main Floor

Women's 75c Hosiery 35c Pr. Plain and silk lisle, also medium and heavy. —Main Floor

25c Cuff Links, 10c Pair Gold filled, plain chased, stone set or enamelled. —Main Floor

25c Side Combs, 10c Pair Shell and amber, extra heavy quality, new styles. —Main Floor

25c Collar Pins, 10c Pair In various pretty patterns, chased and stone set. —Main Floor

$3.50 Lace Curtains, 1.95 Pair Irish point lace, Scotch lace, novelty lace, renaissance edge, etc. —Third Floor

$13.50 Dinner Set at 8.48 112 pieces decorated English porcelain, attractive shapes. —Basement

2,450 Boys' Reefers

A N. Y. Maker's Entire Stock Bought at 65c on the Dollar on Sale at 1-3 Off

Friday and Saturday

The lowest priced reefers made by this manufacturer retail at $4.00 in all stores. Others retail up to $8.50. His product is so high class and well known that never before have his goods been offered in a sale. They are offered now at about 1-3 off only because of the late arrival of reefer weather causing our overstocked condition.

Boys' $4.00 Reefers, all sizes, 6 to 14 years, serge lined, velvet collars, new style cuff on sleeve, black, dark blue, brown and oxford, also fancy stripes. Special at $2.95

Boys' $6.00 Reefers, buttoned to neck, black, blue, grade and fancy patterns, all wool materials, flannel lined, all sizes 4 to 14 years, at $3.95

Boys' $1.00 Corduroy Pants, knicker style, corduroy and all wool pants, brown, sizes from 6 to 16 years 39c —Henry Siegel Co.

Men's $1.25 Underwear, 75c Medium and heavy weight natural wool, ribbed cuffs. —Main Floor

Boys' $7 and $8 Reefers, blues, browns, gray black and fancy weaves, strictly all wool Scotches and the cheviottes, all sizes 6 to 14 years, at $4.95

Boys' $6.00 Suits, double-breasted styles, some have two pairs of pants, pants all lined, cuffs on sleeves, sizes 8 to 16 years, in worsteds, serges and Scotches, blues, browns and fancies, all pure wool materials, at $3.45 —Third Floor—

Men's $1.50 Shirts, 79c Plain and plaited fronts, some coat model, medium and dark. —Main Floor

Infants' Flannelette Garments

At about ⅓ on account of late arrival of cool, seasonable weather, which finds our stocks too high. They must be reduced at once. It's your opportunity to save almost one-half on garments you must have now for the children.

Choice of any garment in group 49c, except sacque on right, 29c.

Children's heavy flaky flannel Russian Dresses, sizes 2 to 5. Value 79c Choice 49c

Infants' white and colored flannel Short Kimonos, satin binding. Infants' Long Kimonos, assorted colors. Infants' long Sleeping Gowns, with drawing string. Childrens' flannelette Night Gowns, 4 to 14.

Children's striped flannelette Night Dresses, with feet and Night Dresses. Value 49c Choice 29c

Misses' $1.50 White Flannel Night Gowns, sizes 4 to 14 years, special 79c —Henry Siegel Co., Second Floor—

Astounding Remnant Bargains

In a Floor Covering business so big as ours it is policy to have a weekly clearing of Remnants below cost. By doing so we advertise these departments and keep our stocks fresh and new.

Carpet Remnants

500 remnants 8/4, to $1.00 Tapestry Brussels carpet, 2 to 28 yards in a piece, remnant price per yard 48c

400 pieces $1.65 3/4 yd. Brussels carpet, 5 to 30 yards in a piece, remnant price per 5 to 30 yards, pieces, each 85c

Larger pieces 1.10

140 short pieces Velvet, Wilton, Best Brussels, Hygienic Tapestry and other carpets, long enough to make rugs:

1 to 3 yards, worth $1.25, at 48c

3 to 5 yard pieces, worth $2.25, at 75c

40 room lengths heavy velvet carpets, 3/4 yd. wide, odd for $1.25, room length, 12 to 15 yds. 69c

Linoleum Remnants

150 short pieces linoleum, containing 1 to 5 yards, cut to fit 9x12 rooms, remnant price, sq. yd. 25c

$1.00 worth of floorcloth contains 6 sq. yds. 2.85

$2.75 worth of linoleum contains 12 sq. yds. 4.85

$4.50 worth of linoleum contains 12 sq. yds. 7.85

$3.00 worth of oilcloth contains 12 sq. yds. at 2.85

$6.00 worth of oilcloth contains 12 sq. yds. at 3.45 —Third Floor—

ENAMELWARE

We are selling one carload of Imported Dark Blue Enamelware Convex Percolator (pure white inside), bail or side handles and enameled covers, at *less than 1-2 price.* Attend this sale Friday or Saturday. Last Monday's sales exceeded $200 pieces.

1-qt. 15c Reg. 30c; 2-qt. 19c Reg. 40c; 2½-qt. 25c Reg. 50c; 3½-qt. 29c Reg. 60c; 5-qt. 39c Reg. 75c; 6½-qt. 49c Reg. $1.00; 8-qt. 59c Reg. $1.25

10-Qt., Reg. $1.50. 69c 12-Qt., Reg. $1.75. 79c

59c For 1,000 candle power Incandescent Light

$1.49 For Gas Heater.

Ideal Coffee Percolators, made of best, thin tinned iron, with wood handle, knob and finial, sizes and prices as follows: No. 7, 7 cups, 39c; No. 8, 8 cups, 49c; No. 9, 9 cups, 59c; No. 10, 10 cups, 69c; No. 12, 12 cups, 79c.

This $7.50 Coffee Percolator $4.98

Heavy Gas Heater, with 4 rings, 4 burners, 4 tubes, 2 shelves, 2 broilers, 2 stewers, 2 toasters, 1 oven, 1 broiler, 1 coffee pot, 1 tea pot, 1 tea kettle, 1 bread pan, 1 cake pan, 1 pie pan, 1 dripping pan, 1 set of skewers, 1 set of cutlery, 1 set of tinware, 1 set of glassware, 1 set of crockery, 1 set of kitchen utensils, 1 set of cooking utensils, 1 set of table linen, 1 set of bedding, 1 set of carpets, 1 set of curtains, 1 set of furniture, 1 set of pictures, 1 set of books, 1 set of clothing, 1 set of jewelry, 1 set of silver

ATTLE WITH GREAT SEAS SEVEN DAYS

...battling for more than a week ...hurricane. Steamships ...long over due ...Atlantic ...Fowey and Kalmar from Cuba ...other for eastern ports ...ed Boston ...ay. Their officers ...worst ...ever ...ptain ...one of the Atlantic ...his barometer a week ...dropped ...then he had ever seen it before. For ...seven days the ...were ...y battling against the wind and ...Great ...swept over the vessels ...It was impossible for any ...he crew to ...on deck. It took ...one week to steam two miles, ...Kalmar ...reported early in the ...rudder and ...valued at ...Eleven men, ...while passing ...the storm ...the vessel, and until the ...had Boston, the crew say, there were ...inual gales and hurricanes. The crew ...composed of Lascars and Malays, and ...y have been suffering from the cold for ...past twenty-four hours.

FATHER GIVES LOWELL BRIDE $40,000 CHECK

Special to the Boston American.

LOWELL, Nov. 5.—Just before the fashionable wedding today in St. Patrick's church of the Hon. Frederick D. Pulsifer, editor of the Naval Magazine of Boston, member of the House of Delegates and ex-member of the Legislature, to Miss Bessie Agnes Williams of this city, Charles M. Williams, the banker, and father of the bride, presented the young people with a wedding gift of $40,000.

The marriage ceremony was performed by Archbishop William H. O'Connell, and the great church was crowded to overflowing. Miss Josephine Bogdon of Lowell was bridesmaid and Adolf Pulsifer, an Italian Consul in New York, was best man. The groom is very wealthy and is a member of a distinguished Italian family. The young couple will at once for Italy, where they will live.

The young couple met while Miss Williams was traveling in Italy. On board her play her visits at a reception and he fell in love with her. He visited in Lowell yesterday from Italy.

SALESGIRL PLEADS GUILTY OF STEALING

Miss Bertha Perkins, who has been employed in a Washington street department store for several months, pleaded guilty to the charge of larceny, when arraigned before Judge Murray in the Municipal Court today. She will be sentenced later. She is a pretty brunette and was neatly dressed in black. She lives at No. 10 Greenwich park, South End.

She was arrested by Patrolman James Carr of the Lagrange street station, after she had been watched for some time by Store Detective Ross. The complaint says that a blue serge wearing apparel valued at $15 goods had been missing from the counter where she was employed for a long time and the management finally detailed Ross to find the thief.

Before Miss Perkins obtained employment at the store, from which she admitted taking goods, she worked for a Summer street concern. It is said that goods belonging to the latter store were found in her room.

DENIES NEW TRIAL IN LAND FRAUD CASES

WASHINGTON, Nov. 5.—Justice Stafford of the District Supreme Court, overruled motions for new trials made by Frederick A. Hyde and Joseph B. Schneider, convicted last Spring of conspiracy to defraud the United States in connection with securing vast land grants in California, Oregon and Washington. The motion in arrest of judgment was not disposed of. Sentence will be deferred until that motion is decided.

SEEKS DUTY ON WINE LOST BY FIRE

Paul H. Jacot, a Berkshire street restaurant keeper, is seeking to recover customs paid the Government on a consignment of wine destroyed in the big fire last February. His claim for amounting to $150 was paid an hour before the wine was consumed by the flames.

Mrs. Hewitt, Robbed of Pocketbook at Point of Revolver

HUNT DAYLIGHT THIEF WHO ROBBED WOMAN

DARING MAN ARMED WITH REVOLVER SURPRISES MRS. HEWITT IN HOME.

The entire police force of Everett is ...hunting for the robber believed to be the leader of a gang of housebreakers who have been burglarizing homes in Boston suburbs for some months, who walked into the house of Mrs. Emma H. Hewitt ... No. 10 Charlestown street, Everett, ...pointed a revolver at her head, robbed her of her pocketbook and then fled from the house. Each policeman has the following description of the robber, as given by Mrs. Hewitt:

Young man, about twenty-nine years old. Five feet eight inches tall. Dark eyes. Black hair, smooth face. He wore at the time of the robbery black shirt waist, dark trousers and black derby hat.

Demands Her Money.

The Everett police admit that the robbery was a singularly bold one. The Hewitt home, No. 10 Charlestown street, is directly opposite the factory of the Everett Cable Company, where there are 1,000 hand works. The outlaw entered the house in broad daylight.

"I was filling my lamp in my kitchen," said Mrs. Hewitt, an attractive woman of about thirty years, "at least the back part of the house, and I did not hear him turn around as I thought it my little boy.

"I want your money," said a rough voice. Mrs. Hewitt turned around quickly. I turned around and was confronted by a revolver held at my head by a young man wearing soft hat.

"I was so frightened at first that I could not say a word. Finally I managed to say: 'I haven't any money.'

"Then I will take your pocketbook," ordered. I said: 'You may have it.' He took my revolver in his left hand, opened it, looked into the contents, then put it in his pocket. He went to the sewing machine and opened the drawers and dumped the contents out on the floor.

"Not finding anything he wanted, he ...ed other articles.

...didn't ...come back into the kitchen, still ...displaying his revolver.

"I suppose you keep your money where all women keep it," he said. I was too frightened to say anything, and with that he took it an...sneaking. As he did so my pocketbook fell out. He snatched it from the floor and said:

"Now you keep still till I get out of here, and the result...be slipped out of any of the doors. I was so scared that I simply couldn't move at first. Then I ran into Mrs. Caulbarn's house next door and told her what had happened. She ran for my husband and he notified the police."

COMMITTEES MAKE REPORT

More than 100 members of the various committees on plans for the big Catholic Charities' bazaar that will open in Mechanics building next week met last night in the hall of the Young Men's Catholic Association on West Newton street to make reports, which were very gratifying. It is now arranged that one hundred booths will furnish music in the main hall and that a number of novel features of every will place. The bazaar will open next Wednesday and last until Saturday night.

LOOT CAMBRIDGE HOUSE.

Thieves in the home of William F. Stack, of No. 28 Ellingwood street, Cambridge, carried away an...ular bag, twelve silver forks, market ...twelve long-handled silver spoons, a blue leather card case, a silver brush, six napkin rings, plated nut picks and other articles.

How to Reduce Fat

The Simplest and Surest Way to Get Rid of Fat Said a Noted Physician, is Rengo.

How to Prove It to Yourself. Get a Free 50-cent Package.

The Above Illustration Plainly Shows What Rengo Has Done For Others. It Will Do The Same For You. Try It.

NEW TRADE MARK. Rengo Is Guaranteed. You Eat It Like Fruit or Candy.

The Above Pictures Prove There Is No Longer Any Excuse To Be Fat and Sloppy. Rengo Will Do It.

There has become heavy a remedy for fat, but use of which has already resulted in enormous wealth, and most probably in the saving of many lives.

This remedy is commonly called Rengo. The name at which they create with ease for, and it harmlessly and surely, is fast remarkable. A pound a day is ordinarily the loss resulting from the use of Rengo, but sometimes more than a pound is consumed. Rengo is said to be a most delightful food, and sending the stubborn pounds is the most remarkable feature of it. It is true, that you can take all you want of it without reducing the size of your waistline. It reduces fat and fat only. It reduces tropical fruit-juices, and every ingredient has not yet to send your money. You know that there is nothing in Rengo and that it is entirely vegetable in every respect. Nuts, and they will send it prepaid. You can forget never as a fruit treatment. You can eat all you want of it, and yet reduce. Send a special package of Mato-Fruto free only to those who write for it. Address Rengo Co., Rengo Bldg., Detroit, Mich. The company will gladly send a 50c package free by mail, if you write to them, either to Detroit and enclose 10c as an evidence of good faith and to help cover postage and packing. Or a few cakes at drug stores. For sale in Boston by James Drug Co., 7 in Dalton, Henry Siegel Co., Washington and Essex sts.; Woodward Drug Co., Washington and Essex sts.; Woodward Drug Co., Tremont st.; W. B. Hunt Co., 702 Washington st.; Cambridge, C. O. Muzzy, Cambridge, and 6 Pharmacies.

Weak, Lazy Bowels

A free trial will convince you that Mato-Fruto is the most natural remedy you have ever known. It makes you feel like a new person. Full sized package, 25 and 50c at drug stores. Druggists.

THORNTON TO GO TO CHAIR TO SAVE BROTHER

NEW YORK, Nov. 5.—That Thornton J. Hains would go to the electric chair rather than jeopardize his brother's reputation by putting him on the stand in his present mental condition, is the statement made to Joseph A. Shay, of counsel for the defense. Mr. Shay said that if Justice Asphall on the trial of Thornton Hains for the early date, which the matter comes up in the Flushing court next Monday the defense would not call Captain Peter C. Hains as a witness.

A new witness, it is said, will be put on by Shay to-day in his name, will be the head of the prosecution.

Hains, and, according to the statement given out, competent physicians will show that Captain Hains, while insane for several days before the shooting of Annis, and because at the time of the commission of the act, will have recovered his mental balance when the case comes on to trial, provided that the trial is delayed for several days.

The contention is that Captain Hains is now in a precarious condition, and that permanent insanity might result from the excitement of taking the stand at the present time.

Thornton Hains will testify, according to Mr. Shay, that up to the time he learned of the charges made by his wife in answer to the divorce proceedings, at which time it is claimed he had his poison pen letters, he had never urged or compelled him to future Annis.

It is believed that Mrs. Claudia Libby Hains will shortly come to this city from Boston for a conference with District Attorney Jerris, of Queens County.

TRY ONCE MORE TO ELECT A BISHOP

WASHINGTON, Nov. 5.—For the first time the diocesan convention of Washington will assemble here November 10 for the purpose of electing a successor to fill the vacancy by the death of the late Bishop Satterlee.

In Seasonable Apparel

WE SUBMIT VALUES

Which by sheer force of unmatchable low prices must command your attention if you want the most your hard-earned dollar will buy.

Here "A Charge Account" will be opened with you upon your request, and payments be made in weekly or monthly installments to suit your convenience.

Ladies' Suits Our stock embraces all of the latest styles, made from the quality of Broadcloth, Serge and Worsteds, all colors, including the newest brown and green effects. Coats 27 to 30 inches long. Plaited or circular skirts, superbly tailored. *9.98 to 37.50*

Ladies' Coats Beautiful Fall and Winter Coats, all the latest styles, in the Broadcloth, Cheviots, Kersey and Manish Mixtures, satin lined collar and cuffs, handsomely tailored. *5.98 to 35.00*

Millinery Dame Fashion decrees in the smartest and most modish effects, in the newest colors and most desirable shapes are here for your early inspection. *1.98 to 17.98*

Men's Suits The product of the foremost manufacturers in the country enables us to offer in men's department the best in style and quality at the lowest possible prices, which range from *7.98 to 25.00*

Men's Overcoats In Overcoats for men and young men we show only what is right up to the minute in style and quality that can be relied upon for wear, durability, comfort and satisfaction. Priced *7.98 to 30.00*

Boys' Suits Honesty made, in attractive and appropriate styles, suits that carry a feeling of satisfaction and comfort as well as a sight impression on your purse. *1.98 to 7.50*

We are Complete Outfitters for Man, Woman and Child

Joyce Bros. & Co.

SAVE YOUR PURCHASES CHARGED

733-735 Washington St., Boston 15 Cranston Street Quincy, Mass.

OPEN EVERY EVENING

TO INVESTORS

HOW to get a home by monthly or cash payment and also get from 6% to 18% in dividends additional on your investment.

This is the greatest bargain since the panic.

SEND 6 IN STAMPS FOR BOOKLET WITH FULL INFORMATION

CLINTON RIVER LAND COMPANY

2717 Collingwood Ave., TOLEDO, OHIO

WILDEY SAVINGS BANK

52 Boylston Street, Boston

Incorporated under MASSACHUSETTS LAWS

Money deposited on or before

NOV. 15

will draw interest from that date

The last interest paid was at the rate of 4 per cent per annum

Edison Phonograph

FREE TRIAL SIX DAYS IN YOUR OWN HOME

The Most Liberal Offer Ever Made

SEND A POSTAL TODAY. WRITE IT NOW.

EDISON MANUFACTURERS OUTLET CO. 31 N. MAIN ST., PROVIDENCE, R. I.

7-20-4

10c CIGAR

Actual increase for past 9 months Two Million Sixty-eight Thousand. Factory, Manchester, N. H.

FREE TO THE SICK

...Talk with these who have been cured of ...cancers, kidney trouble, diabetes, Bright's ...disease, rheumatism, nervousness, neuralgia, ...pelvic, female complaints, etc., dropsy and, in fact, all chronic diseases. This is your chance. No matter what other doctors say or how you have been disappointed, call and see Dr. Lee Sheong, 27 Harrison st., every day except Wednesday and Thursday, 9 a. m. to 9 p. m. Wednesday, 9 to 12 noon. Thursday, 9 to 8. Mail office, 27 Harrison st., Boston. Telephone Tremont 1725. Hours, 10-4, 7-8. Sunday, 10-2

Extraordinary

SPECIAL

FOR

Friday and Saturday

170 MEN'S

PRIESTLEY CRAVENETTES

Desired ... in black or ... form or fall ... weight ... everything ... for ... and ... the regular ... Wisley overcoat.

REGULAR SELLING VALUES

9.75

Full cut, ... cords, made of ... Oxford ... in the ... Back ... 52 ... inches ... sizes ... 34, 35, 36, 37 and a few of the larger sizes.

Goodyear RAINCOAT COMPANY

16 Summer St.

No connection with any other store.

The Busiest Corner on Boston's Busiest Street

Friday Arrow Sale

Savings up to ½ and more on all Arrow Sale Lots. Of the 65 bargains, we cite just two average examples:

89c Bleached Table Damask, 2 yards wide, pure linen, handsome patterns, heavy weight **59c**

24 pairs Misses' $2.50 Tan Russia Calf Boots, sizes 2½ to 6 **$1.19**

Every Friday we mark all odd lots, broken sizes, sample pieces, single pieces, goods soiled in customers' handling and window display, or those which for any reason have been slow in selling at prices that must bring ready sales, thus enabling us to keep our stock fresh, clean and desirable.

James A. Houston COMPANY

P. H. MAGRANE, Pres.
P. B. MAGRANE, Treas.

STOP USING SOAP

Causes Dandruff and Falling Hair and Ruins the Scalp.

The startling statement was recently made by one of the best known hair specialists in the country that soap as used in shampooing the hair and scalp is responsible for more cases of dandruff and scalp troubles than any other known cause. The reason is quite apparent when one realizes the excess alkali that very many soaps contain and which is really the principal cause of scaly scalp and dandruff.

The discovery of Birt's head wash was brought about in an effort to obviate and do away with the use of common soap as a shampoo in cleansing the hair and scalp, on account of common soap injuring the scalp and causing dandruff and falling hair. The marvelous success of Birt's head wash in not only preventing these troubles, but curing them as well, has caused a demand for it all over the country that has never before been known for any similar remedy for the hair and scalp. One or two applications will greatly benefit the worst cases, and used occasionally, it will keep the hair and scalp absolutely free from dandruff, as well as promote a luxuriant growth of hair. A full supply may be had in Boston at Houghton & Dutton Co.'s, R. H. White Co.'s, the Riker-Jaynes Stores and other leading drug stores for 50c.

FREE FOR ONE MONTH

THE OSMO-CHEMIC PHYSICIANS

will give to all afflicted with high or ...ness treatment on or before Nov. 14 one complete treatment, including all medicines, ABSOLUTELY FREE. Office hours, 8 a. m. to 12 m., 2 to 4 and 6 to 8 p. m. Closed Sundays.

"MUSTY" for the "BROILED LIVE"

Alley's Ale and **Pfaff's Lager**

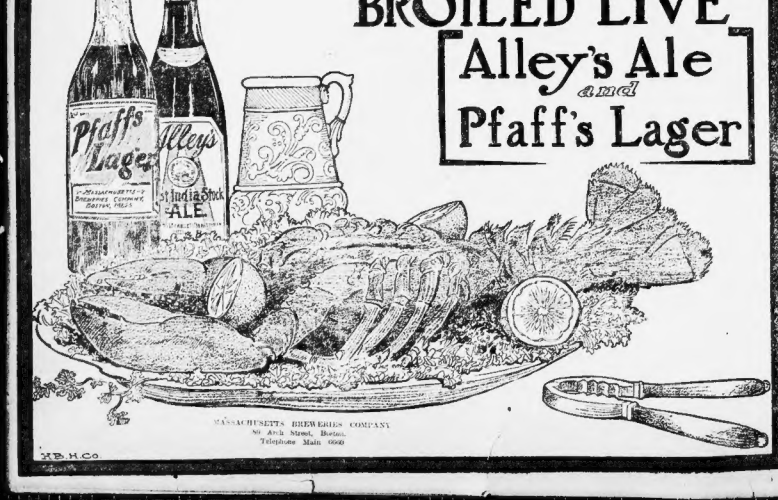

MASSACHUSETTS BREWERIES COMPANY
80 Arch Street, Boston.
Telephone Main 6660

H.B.H.Co

Read the AMERICAN'S Classified Ads.

$500 PRIZES FOR SCHOOL CHILDREN, See the SUNDAY AMERICAN.

FIGHTS OFFICER WITH "JIMMY" AFTER CHASE

FUGITIVE OVERTAKEN AND IS HELD AS A BURGLAR SUSPECT.

After a half mile chase in the South End early today officer Robert Stewart overpowered and arrested a man who gave the name of Joseph Dillon. During the struggle the prisoner attacked Stewart with a "jimmy" which the officer got after a desperate fight.

At the East Dedham street police station Dillon was booked on the charge of breaking and entering the drug store of Frank Sacca, owner of Washington and Union Park streets. When searched at the station house the police found two dozen cigars, several boxes of cigarettes and half a dozen skeleton keys.

Officer Stewart says that while patrolling his beat along Washington street he saw Dillon standing in the doorway of Sacca's drug store. Dillon saw the officer and ran. The officer giving chase. Dillon rushed up Union Park street to Shawmut avenue, down Shawmut avenue to Hanson street to Tremont and took to Harrison avenue, where Officer Stewart overtook him.

On investigation it was found that the door to Sacca's drug store had been forced open and a padlock broken.

PRISONER HAD ROOT'S NOTE

BALTIMORE, Nov. 5.—It is not every person picked up on the charge of burglary who is so fortunate as to carry with him a letter of introduction from a United States Cabinet officer. Yet, armed with a powerful cold-chisel and a letter from Secretary of State Elihu Root requesting every courtesy and assistance possible be shown him, Harry B. Behrens, of No. 123 South Bond street, is under arrest here charged with feloniously breaking the glass in the store front of the Hallwood Cash Register Company, at No. 225 West Fayette street.

250 CASH PRIZES.

Every school boy and girl in Greater Boston should be interested. Read more about it in the BOSTON SUNDAY AMERICAN.

HANGS HIMSELF FROM GAS PIPE

Charles A. Brooks, aged 75, a lodger in the house of Mrs. Georgianna Rounds, No. 31 Hollis street, ended his life early today by hanging himself from a gas pipe in his room. His body was discovered during the forenoon by Mrs. Rounds.

Coroner Nichols was unable to give any cause for Brooks's desire to die. Medical Examiner McDonald says he must have been dead for three or four hours when his body was discovered.

BOSTON SUNDAY AMERICAN.

250 CASH PRIZES.

Every school boy and girl in Greater Boston should be interested. Read more about it in the BOSTON SUNDAY AMERICAN

FOWLER AFTER SPEAKERSHIP

NEW YORK, Nov. 5.—Representative Fowler (Republican) of New Jersey, has announced himself a candidate for Speaker in opposition to Cannon.

CITY INSPECTOR ASPHYXIATED

Frank Knoeland, inspector in one of the city departments, was accidentally asphyxiated by gas during the night and was found dead on his bed by his wife at daybreak.

Knoeland was fifty-three years old and lived at No. 7 Dalton street, Roxbury. He came home late, and in some way left the gas flowing when he went to bed.

Mrs. Knoeland was sleeping in another room, so escaped the fate of her husband. Medical Examiner McDonald pronounced death accidental.

Charcoal Removes Stomach Poisons

Pure Charcoal Will Absorb One Hundred Times Its Volume in Poisonous Gases.

Charcoal was made famous by the old monks of Spain, who cured all manner of stomach, liver, blood and bowel troubles by this simple remedy.

One little nervous Frenchman held forth its virtues before a famous convention of European physicians and surgeons. Secheyron was his name. He was old, quaint and very determined. His brothers in medicine laughed at his claims. Thereupon he swallowed two grains of strychnine, enough to kill three men, and ate some charcoal. The doctors thought him mad, but he did not even have to go to bed. The charcoal killed the effects of the strychnine, and Secheyron was famous. Ever since that day physicians have used it. Run impure water through charcoal and you have a pure, delicious drink.

Bad breath, gastritis, bowel gases, torpid liver, impure blood, etc., give way before the action of charcoal.

It is really a wonderful adjunct to nature and is a most inexhaustible storehouse of health to the man or woman who suffers from gases or impurities of any kind.

Stuart's Charcoal Lozenges are made of pure willow charcoal, sweetened to a palatable state with honey.

Two or three of them cure an ordinary case of bad breath. They should be used after every meal, especially if one's breath is prone to be impure.

These little lozenges have nothing to do with medicine. They are just sweet, fresh willow, burned to a nicety for charcoal making and fragrant honey, the product of the bee. Thus every ingredient comes to man from the lap of nature.

The only secret lies in the Stuart process of compressing these simple substances into a hard tablet or lozenge, so that age, evaporation or decay may not assail their curative qualities.

You may take as many of them as you wish, and the more you take the quicker will you remove the effects of bad breath and impurities arising from a decayed or decaying meal. They assist in purifying the blood and help the intestines and bowels throw off all waste matter.

Go to your druggist at once and buy a package of Stuart's Charcoal Lozenges, price 25 cents. You will soon be told by your friends that your breath is not so bad as it was. Send us your name and address and we will send you a trial package by mail free. Address F. A. Stuart Co., 200 Stuart Bldg., Marshall, Mich.

'NEVER AGAIN' FOR BRYAN, SAYS MACK

NEW YORK, Nov. 5.—"William J. Bryan will, in my judgment, be the next United States Senator from Nebraska and will never run for President again. Bryan will lead the fight in Congress for tariff revision, and will perhaps prove a more potent factor there than if he had been elected President."

This prophecy was uttered by Chairman Norman E. Mack of the Democratic National Committee, upon receipt of what he regarded certain information that the Democrats will control the next Nebraska Legislature.

Chairman Mack evidently was unaware that the next United States Senator from Nebraska will not be chosen until early in 1911, unless Senator Burkett or Brown should die or should become physically incapacitated.

Burkett's term expires March 3, 1911, and Brown's two years later. A new Legislature is to be sometime selected, and Republicans say it will be Republican.

"It would be very natural," continued Chairman Mack, "for the Nebraska Democrats to send Mr. Bryan to the Senate. His personal popularity and the magnificent battle he conducted against overwhelming odds to win the country will, I believe, provide a demand from the 432,000 of Nebraskans who supported him at the polls that he be their spokesman in the upper House at Washington, and put himself at the head of the movement there for revision of the tariff and other reforms to which the party pledged itself in the Denver platform.

"Mr. Bryan will then have to create such an impression in the Senate as to force his renomination in 1912? was asked.

"It is my conviction that Mr. Bryan will not be the presidential candidate in that year, and I doubt if he will ever again," was the reply. "But who will be I would not attempt to predict."

"Southerners say they will make formal request that one of their number shall head the ticket four years hence."

"The selection of a presidential nominee is not governed by geography, but by availability. Our next nominee will be chosen, I do not know from where, but I am sanguine that four years hence we shall retrieve the disaster we have just suffered and win a handsome victory."

"What really caused his defeat?"

"Misrepresentation that his success and that of the Democratic party would retard the business interests of the country. That argument never had any foundation in fact. But apparently a majority of the voters believed it and their ballots emphasized it."

"Is it intended, in view of the defeat of Tuesday, to reorganize the party?"

"There is no necessity for reorganization. The party is more united now than has been since 1892. In this union lies the future strength and power of reorganization."

FROTHINGHAM PAID OUT $5,000

Louis A. Frothingham has filed with the Secretary of State a supplemental report showing that on October 24 he paid the treasurer of his campaign committee $2,500, which, with the $2,500 previously reported, makes a total of $4,500, which he personally expended in his campaign for the Republican nomination for Lieutenant-governor. His election expense is stated in a return filed with the secretary as $2,000, making the total expense to Mr. Frothingham an even $5,000.

Congressman Lovering has filed a return showing that his renomination against Senator Wheatley cost him $2,750.

HARVARD IN FIFTH PLACE.

A review of several coaches puts Harvard in fifth place, with Yale, Indiana, Penn and Annapolis above. The result of Saturday's games will give the slope a bump.

"From Wool to Wearer"

Thoroughness is the keynote of our success as makers of good clothes for men. "From wool to wearer"—every step of the way, our materials and workmanship are tested and proven until every detail is absolutely right. That is why we make the best $20 suit in Boston.

The proof is ready—

3-button Sack Suits 20.00

Stripe effects—many new olives and olive greens.

We are style originators. This signature on the etiquette is a guarantee of genuine fabric and sound workmanship.

A. Shuman & Co. Boston Shuman Corner

The Great Good Clothes Game Now On

Good Suits - Good Overcoats

WE are in the midst of Great Overcoat Selling—everyone is preparing for the cold winter predicted—our overcoat room is the largest in Boston and we show the choicest models from all the leading manufacturers in America—We are pushing hard for the Good Clothes business and are offering Exceptional Values.

Read Our Values! Read Our Values!

OVERCOATS

We are now showing the newest models from the leading makers. The fact we show the models of many makers gives us great advantage over concerns showing but one make, even if a good one. Some little difference, ever so slight, in the modelling of an overcoat often gives a perfect fit to the man who has trouble in being fitted.

$15 $18 $20

To the man wishing good style for small-er prices, we believe the Continental gives the best values and the most style. We show a great variety of good overcoats, made as they should be and correct in style at

$10 $12.50

OVERCOATS

The proper overcoat for you is a matter of some concern; you're seen in your overcoat in public more than without it. If you want to choose the best style for you, you'll find our big assortment the place to look for it. You'll take constant pleasure in owning and wearing our overcoats. They have the smart look which dressy men want. No need of the tailor this winter, we invite you to try on one of our tailor-made overcoats at

$25, $30, $35, $40

The young men are pleased with our Auto Coats. Cut very full and with the right swing to them. Button up to the neck and a most stylish garment.

$20, $22, $25

SPECIALTIES

Black Kersey Overcoats

In a great profusion. We have always been headquarters for these overcoats. We now show them in all grades, cut on the winter of 1909 models, at

$10, $15, $20, $25

The Glenmare Tweeds

The latest novelties in overcoatings. We have produced and offer you today three conformes in Glenmare Tweeds, the newest and nobbiest arrival in the overcoat world. We have the exclusive sale for Boston on these goods. They are cut very full box, and are classy garments. They are $25.00 values. We ask your inspection. The New Overcoats.

$15.00

The Gilbert Worsteds

In many new patterns. The Gilbert Worsteds are usually sold at $22.00 a suit. The Gilbert worsteds will boil out free from cotton and shoddy. The Gilbert worsteds we recommend to any one wishing a suit bargain. The Gilbert Worsteds, for Men and Young Men.

$15.00

Young Men's Overcoats

This department does more business than any other store in Boston. The particular young man is sure to be pleased here because he has the choicest garments from New York and Chicago to select from—overcoat style is just as important as suit style. Better have it right: we've all the swellest overcoats to show you, in all the popular lengths.

$18, $20, $22, $25, $28
$10, $12.50 and $15

The CONTINENTAL CLOTHING HOUSE

Open Saturday Evenings

Leaders in the Good Clothes Game

651 Washington Street Corner Boylston Street

Open Saturday Evenings

THEATRES.

LAST 2 WEEKS MAJESTIC TONIGHT MATINEE SATURDAY
LEW FIELDS
IN THE CLASSY MUSICAL SHOW
The GIRL BEHIND the COUNTER
ALL STAR SUNDAY CONCERT

HOLLIS ST. THEATRE
Evs. at 8. Wed. & Sat. Mats. at 2
ONLY THIS WEEK AND NEXT.
Joseph Brooks Presents
LILLIAN RUSSELL
In the Rapture Comedy Success "WILDFIRE"
By Geo. Broadhurst & Geo. V. Hobart.

GRAND OPERA HOUSE
Evs. at 8. 20c, 25c, 50c, 75c. Mats. Thurs. Sat. 25c. Mats. Tomorrow at 2:15. Mats. Thurs. at 12, 10c & 15c.
The Military Melodrama
On Trial for His Life
Next Week—The Angel of the Trail

HOWARD Max Harris, comedian. Empire attraction, meets all comers. Jolly girls and big revue. Ladies admitted today from 1 to 11. Smoking allowed.

The Australian Amphitrite
AT KEITH'S
Brennan, Doc Harry Breen and Mabel Hite, Mr. and Mrs. Jimmie Cullen and Others. Cup Race 1 to 5.

COLUMBIA DAILY MAT. SMOKING
PRIZE DANCE TONIGHT
THE THOROUGHBREDS

HUB Theatre
Dover and Washington Streets
New Programme of Vaudeville, Pictures, Songs and Singers

BOWDOIN SQUARE THEATRE
Moving Pictures daily, 1:30 to 2, 7:30 to 8, and between the acts, 2:30 & 9 P. M.
MY PARTNER
Any seat in the house 25c.
Next Week—THE SIGN OF THE FOUR

ORPHEUM Mat. Daily. Orch. Seats 25c. Bal. Reserved 15c.
Professional Matinee Today
A SUPERB NOVELTY
AMELIA BINGHAM
In Her Original Sketch
Big Moments from Famous Plays
The One Real Dramatic Sensation
Other Acts in the Big Bill Are
James J. Morton, Emilie Frassetti, Harcuid's Dogs and Monkeys, Josephine Ainsley, Friend and Downing, Princess Yamamoto.
Next Week Only
The Funniest Comedian
HARRY LAUDER
Seats Selling at Hamilton Place office.

PARK THEATRE 4th wk. Evs. 8:30 Mats. Wed. Sat. 2:30
CHARLES FROHMAN PRESENTS
The Dramatic Masterpiece
The Thief WITH KYRLE BELLEW AND SPLENDID COMPANY

COLONIAL THEATRE
Evenings at 8. Mats. Wed. and Sat. at 2
E. ZIEGFELD JR.'S
Greatest Musical Entertainment
THE SOUL KISS IN GENEE
The World's Greatest Dancer

BOSTON THEATRE B. F. Keith, Prop. and Mgr.
THE COUNTY CHAIRMAN
Boston Theatre Stock Co.
25-50-75. Mat. Tod. Wed. Thur. Sat. 2—50-25.
Every Lady attending the performances this week is presented with a ticket to Miss Annette Kellermann's Lecture "The Physical Development of Woman." Free to ladies only at 3 P. M. this Thursday.
SUNDAY EVENING CONCERT
Next Week—Dorothy Vernon of Haddon Hall

Castle Sq. Daily at 2 & 8 Tel. Tremont 6
The John Craig Stock Company in William Gillette's Great War Drama
Secret Service
Prices 15c, 25c, 50c, 75c
Rush Seats—The Man on The Box

TREMONT THEATRE
Mats. Wed. & Sat. at 2. Evs. at 8
Mr. Henry W. Savage Offers
THE MERRY WIDOW
(The Lustige Witwe)
Queen of Viennese Operettas
Seats Selling 4 Weeks Ahead

$500 PRIZES FOR SCHOOL CHILDREN. See the SUNDAY AMERICAN.

GLOBE Mat. Sat. 25-50 Eve. 25-50-75-1.00
THE RAYS
And a Big Company in
KING CASEY
A Regular Ray Riot of Fun and Music
JOHNNY-EMMA
Nat. Manager, J. H. Burgess. Prop. Nat. Manager, Phone Richmond 1271 Parker.

PALACE
Amateurs Friday Night.

AMUSEMENTS.

NEW YORK Mats. Daily
FARE REDUCED $2.65
Tickets Include Meals and Berth
Via Fall River Line
Leave India Wharf, Boston, 6 P. M. daily except Sunday. Due New York 8 A. M. next day.
HARVARD & YALE
Leave India Wharf, Boston, 6 P. M. daily except Sunday. Due New York 8 A. M. next day. Same schedule on return.
PROVIDENCE JOY LINE
$2.40 TO NEW YORK
Via Rail and Boat.
DAILY EXCEPT SUNDAY.
Ticket Office, 214 Washington St

BOSTON AMERICAN'S MAGAZINE PAGE

WOMAN AND DRINK; THE LESSON OF THE HAINS CASE---By DOROTHY DIX

WHATEVER the future developments of the Hains case, there is already one lesson to women in it that looms up large and loud and that is a warning against drink.

Mrs. Claudia Hains may be innocent or guilty of the great crime charged against her, but her own confession proves her intemperance. Every one of them that has been made public has some reference to drinking.

She writes that she has been to this and that place, and that she had a lot of drink. She tells of spending money which her companions, some of them women, induced her to the fact of having a headache, and not a "morning after" to prevent her from writing. They will prove her own undoing. Day by day and sentence her at the bar of public opinion, godless.

Loses Reverence of Womanhood

Every woman who drinks too much loses reverence for herself. Claudia Hains, in her own confession, admits that she descended to a point in her drinking when she threw away her self-respect, and she throws into her letter a recklessness that goes with a woman drunkard falls to a lower depth still. A drunken man is a thing to fill us with disgust, but a drunken woman is a sight so terrible that the most callous of drinking wine in public, because, in the us would turn aside our heads and weep with shame and pity.

But it is pity filled with repulsion, that makes good women draw their skirts away from her, that gives men liberty to insult her, and that leaves us all feeling that we would rather see a sister or daughter of ours dead in her coffin than with the stain of wine on her lips.

Public Ready to Think the Worst

This should make every woman very careful in her use of intoxicants, for there is no denying the fact that the public is ready, without further evidence, to credit the worst of any woman who is known to it to be addicted to the use of strong drinks. Especially should girls refrain from

The road that leads to perdition for women nearly always starts at the convivial board, and if a monument is ever built to the souls of lost women it will be built of champagne bottles and cocktail glasses. She drank too much," is the motto that might be inscribed upon the door of despair of almost every one of those poor lost creatures.

We talk of a single code of morality for men and women; but nature itself made a different law for men and women, and there are things that men may do with more or less impunity that a woman may do only at her peril, and one of these is drinking.

Men may drink and be only drunkards, which is low enough, God knows; but a woman drunkard falls to a lower depth still. A drunken man is a thing to fill us with disgust, but a drunken woman is a

first place, it takes very little to affect them, and, in the second place, they are often suspected of having taken too much when they have not.

The very excitement of sipping or dining in public, the natural high spirit of youth, the company of gay company, will flush a girl's cheeks, and often raise her voice and make her laughter louder than she knows. If she has had even half a glass of wine, there are sure to be covert winks and nods among those who observe her, and a sneering whisper that she has had too much.

However fatuous a woman it hurts her; it causes a shrinking, it hurts her pride of her girlhood for a maiden's exemplary to lose her self-control. Even after is like a magnolia bloom—you may put even breathe upon it without forever tarnishing its fairness.

So the wise thing for all young girls to do, in public at least, is to turn down their wine glasses and drink nothing but water.

Worse for Women Than Men

All that has been said about the curse of drink for men may be said a hundred times over for women. For every penalty that a man has to pay, the woman must pay a thousand fold. Her sorrow is the deeper strang, her body the more delicate, her will offers less resistance, and, on the mentality, physically and morally—alcohol does its deadliest work.

The woman who drinks sinks not into the gutter, but into the pit, and there is not a hand to draw her out, for the intemperate woman does not find that men show her weakness with the same patient tolerance that women extend to men's lapses in the same direction.

There is no feeling, pitying husband to greet the wife who comes reeling home, as there is a long-suffering wife to get up at 3 a. m. and rub the keyhole for a drunken husband, and spend the balance of the night applying ice to his aching brow.

And one is glad of it. Let justice be done and the punishment of the crime, let the woman who drinks pay the bitter price in the wreck of her home and the loss of her husband and children, so that she may be a warning to other women against the serpent in the wine cup that stingeth like an adder.

DOROTHY DIX.

Sleep, Water and Beauty

Plenty of the First Two Insure Girls the Last

By BEATRICE FAIRFAX

NOT one person in ten gets enough rest and sleep, or sleeps at the right time. I know what I am talking about, for I do my best in the middle of December, and I know from experience that I am not half as much use to your system. It means that you look the same all over and feel quite dead, and then you wonder why you feel so heavy and languid in the morning.

No matter how cold the night, open your window as far as it will go. If you

BEATRICE FAIRFAX

wrap yourself up properly, you will not feel the cold.

Wear a flannel gown and something over your head. The first thing before going to bed, fill a bottle with hot water, cork it tightly and place it in the bed.

If you have plenty of hot coverings all will be healthy and beautiful.

Plenty of Sleep Most Important

If you are an industrious girl, and your brain works busily all day, it is most important that you get plenty of sleep. I know it is hard to go to bed early when the evening is your only time for relaxation, but health is more important than anything else.

Make Saturday night your time for fun and good times.

Nothing ages a woman so quickly as to loose. You should sleep eight hours at the least. As a rule, you will manage with less, but there is nothing like no sleep for making you look old and haggard and completely fresh.

If you find it hard to sleep after day night, fix a black cloth slightly over your eyes. An old stocking is perfect and quite suitable.

The girls who work all day, and go to three or four dances a week, are sure to lose their youthful appearance very early. Work is as much as any girl can stand, unless she can make up her rest sleep during the day time.

Few Girls Drink Enough Water

There is another bit of advice I would like to give you, and that it; drink plenty of water.

A celebrated physician once told me that every person should drink at the very least, three pints of water a day. I am quite sure that a great many of you don't drink even one pint a day.

If you give up tea and coffee, and drink milk and water, you will not only be more healthy, but you will have a beautiful complexion, and that is something that every girl wants to have.

Just remember these two items of advice, and you will have a beautiful complexion, and that is something that every girl wants to have.

Just remember these two items of advice, and you will have a beautiful complexion, and that is something that every girl wants to have.

Sermons in Stones

The "Towers of Silence" and Their Meaning

By REV. THOS. B. GREGORY

THE traveller to Bombay, the New York of the Orient, is sure to have his attention called to Malabar Hill, and to its "Towers of Silence."

On Malabar Hill is the Parsee Cemetery, but it is a cemetery in no sense as we understand the word. The Parsees do not bury their dead; he does not consign them; he places them on the "Towers of Silence." That is all.

These Towers of Silence there are five or six of them on Malabar Hill—are circular and massive, of about thirty yards in diameter, but not more than ten or twelve feet in height. They are built of most carefully joined blocks of granite, and then plastered all over with a very powerful white cement, for the reason which will presently appear.

The top of the tower is a grated platform, which is completely hidden from view by the surrounding parapet.

It is upon the platforms of these structures that the Parsees lay the bodies of their dead, to be devoured by the great birds that are ever waiting upon the above mentioned parapet. Far and forward, the vultures quietly rest upon their perch until the white-robed bearers of the dead place their burden upon the platforms, and then, they all alweigh down.

It is short work. In less than half an hour from the time the body is reverently laid upon the grated floor the vultures have ended the work that takes years by the method of burial. Two sets of powerful, with long tongs, place the perfectly dry bones in the great central well, and all is over.

Founded Religion of Light

The founder of the Parsee religion, of whom something will be said later on, left two supreme commands: "Thou shalt not defile the earth," and "Thou shalt not defile the sacred element of fire.

For the woman who drinks must pay the price to suspicion, and though she lie as pure as ice and as chaste as snow, she will never be able to make people believe it. They have seen her with bluish eyes and flushed cheeks and unsteady feet, her judgment clouded, her will paralyzed, her self-respect undermined; and they know she is as helpless a creature on the tide of circumstances as a ship at sea whose captain has been swept overboard and whose rudder is lost.

For the moment of their veneration for these bodies and the religion that he founded the bones of the parsee and soldier unseen two centuries ago. Then, and then only, is the sacred dead. Hence the Towers of Silence are built with a deep floor, a layer of powerful cement enclosing the bones.

To show the influence of a good and great personality, it may be said that the founder of the Parsee faith said, among other things, this: "There are lands of rich tillage—good nets, good worms, good ploughmen—and of these lands are you born."

The followers of the grand old leader have not forgotten his words, as every Tower of Silence will show.

The surface is usually divided into three concentric circular receptacles for the dead. And if you ask the reason for this, the attendant will tell you that the outer ring is for those of good rank, the next for those of good words, and the last for those of good thoughts.

It was about 800 or 1000 B. C. that the Iranian Zoroaster lived and taught, so, the land of Cyrus, Darius and Xerxes.

War Between Good and Evil

Zoroaster taught that there was one Almighty Power, whose symbol was light. This Supreme One created two spirits, the mind, the spirit of light, and Ahriman, the spirit of darkness.

Between these spirits there is war to the knife, and no compromise is possible. They are to fight it out to a finish, until one or the other is hopelessly overthrown and destroyed.

And the final champion from whom the accomplishment is never to be taken away.

In the end, light is to win and darkness is to be completely vanished from the creation.

In other words, evil is to be ultimately driven from the universe, and the earth purified, wiped out and destroyed, leaving the world clean, sweet and wholesome.

Zoroaster was one of the greatest of

"A Man's a Man for a' That"

By NELL BRINKLEY

"And all the other Sassy Bettys may stand around and giggle and gribe so much as it please 'em."

FUNNY! It doesn't make any "never mind" what eyes God must have sewn up, 'cause he never looks full and variety he is, there's always a Bettina out of all level out of them—like a buttonhole with too many the queer and puzzling ones there are in the world stitches in the corner so the button can't "look" through.

—some fat one or lean one, or handsome one, or JoJo faced one—always one, anyway, to love him to death and adore the way he pigeon-toes when he walks.

Even if his eyes are like birdshot, and his mouth an inch-long scar under a yellow brush; his shoulders fall away from his neck like waste rock wears away from a mesa; he wears a cutaway coat, and a derby like a stopple in a crystal bottle, glove tight trousers and Naples-yellow kids and spats—oh, just a narrow little mud-man, not a real one; just a toy man, a play man, whose corners of his

Well, even so! There's some Lady to love him, and cart all the bundles, and gaze down on him from a glorious height with a soft love mist in her eyes; to baby him, and call him pretty names.

And all the other sassy Bettys may stand around on their stubby little feet and crinkle their noses, velvety with powder, and bow their red mouths, and giggle, and giggle again so much as it please 'em. 'Cause it's a man's a man for a' that." And it works turned right around the other way, too.

NELL BRINKLEY.

"Help! Help!" Is the Cry of the Puzzled Postmaster

PUZZLERS are busily engaged in sorting out the stamps and dollars to fill the order which Mr. Bank Clerk dropped through the window of an uptown postoffice. The postmaster calls for help, and passes the tangled proposition on to our puzzle class. Here is the bank clerk's special:

"Give me some one-cent stamps, three-quarters as many twos as ones, three-quarters as many fives as twos, and five eight-cent stamps for the balance of the money."

He has a single bill of United States currency and claims that anybody with a head for figures should solve his puzzle in a jiffy. The question is:

WHAT DENOMINATION IS THE BILL?

One hundred prize puzzle books will be distributed among those sending best an-

swers to "Puzzle Editor," in care of this paper.

Puzzlers tell how they would fill the bank clerk's order in the following answers:

Dear Puzzle Editor—The postmaster scratched his head and without a pencil or a calculation gave the clerk 208 fives, 2775 twos, 368 ones and 5 eights, and stepped in a twenty dollar bill.

MRS. JOHN MCCARTHY.

Dear Puzzle Editor—A fifty dollar bill does the trick. The postmaster handed out 222 fives, 706 twos, 938 ones and 5 eights.

H. ELLSWORTH.

Dear Puzzle Editor—If the young man had put two cents in the old fellow he was fooled, for the postmaster grabbed his one hundred dollar bill and unloaded the following: 5 eights, 1,304 twos, 1887 ones and 1,053 fives.

GRACE BROWN.

Dear Puzzle Editor—The young man threw down a five-dollar bill and received five eight-cent stamps, 199 fives, 142 twos and 176 ones. GEORGE GRISWOLD.

If you think any one of the above answers is right, figure it out and see before you send in one like it.

The Manicure Lady

She Gets a New Sidelight on Genius—But No Tip

By WILLIAM F. KIRK

"I WONDER if it would be all right for me to go up in a balloon with a rope that's about all I know very well," said the Manicure Lady.

"It wouldn't go up, if I was a lady," declared the Head Barber. "I wouldn't go up anyway."

"I wasn't thinking of it very seriously," said the Manicure Lady, "because I always reckoned the ground was the place for human beings. But there was a gent in here yesterday to have his nails did, and he was one of the most interesting persons which I have ever saw.

"He was one of them aviators. He was itching all last week out at Morris Park. That's what he told me, anyhow; but I ain't quite sure, George, whether this fellow was a genius or just a plain bug. It's hard to tell the difference sometimes."

"There ain't any difference," said the Head Barber.

"Oh, yes, there is," said the Manicure Lady. "But this gent talked kind of funny in spots, and he had me up in the air, speaking figurative. 'Sister of the moon,' he says, 'what soar among the planets with me?' Wilst whizz in and out among the myriad stars that twinkle on the Milky Way, the Broadway of the heavens? Wilst soar, and roar, and soar, until forgetting all that makes for our material existence, we feel ourselves wafted to angels' plains in a land that knows not space nor time? Wilst he says.

Rather Stay Down Than Fall Down

"'I don't know,' I tells him, 'but I don't think so. I like it pretty well right here in New York. I was up at Fort George once,' I says to him, 'and once I stood at the top of the Singer building, but that was high enough to make me dizzy, and, I guess, that's high enough for any girl to go.'

"So bright, fair one,' he says, gripping my salary hand so hard that the orange stick clattered to the floor, 'no bright would be too sublime for thee!' Ah, if you could only experience the rare joy of floating, floating, floating far above the sordid haunts of man; if you could but range up and harass the violet edge of a filmy-veiled constellation, oh, what ineffable bliss that would be!'

"'It's a awful long way from the earth,' I says. 'Why not stick around New York, where there is so much to be saw?'

"'Sister of the stars that shine above,' he says, 'I see in thine eyes the splendor of the ages, all the ages. I read there a message of thrilling joy, a tale of bliss beyond the ken of any hero save myself. Come, fly with me,' he says.

Thinks Eternity Needs Sweeping

"'How short do you like your nails?' I asks him, commencing to feel a little to the goosefesh. 'And is that your pet hangnail, or shall I give it the guillotine?'

"'Speak not of sane material things as hands,' he says. 'Speak, rather, of the things we know not of. Speak of the worlds beyond, the great and glorious worlds apart from our own,' he says. 'Speak of the stars and their adoring planets, through the ether of which both you and I shall sweep through all eternity. And if,

Floating, floating, floating. Wilst?

just then, the light shall come to us, we two shall float together through the night.'

"I ain't keen for all this floating and swinging,' I says to him, 'because I and the Subways are good enough for a little work-a-day like me, but I was getting a little over-weight, I says to him, 'and you shot to whimsy proposition yourself? What if we should get up near some of them violet-edged planets and then drop clean back to earth? I asked him.

"'We could not fall, my lovee; we could not fall,' he says. 'Our wondrous love would keep us on the heights.'

"'But I ain't your love!' I says, 'and you are getting a little too fresh. Take your hand off my wrist watch, I says, 'and let me get to it, because we are going to have New England boiled dinner up to the house tonight, and if there is anything that I detest it is cold cabbage.'

The Genius and the Price.

"'Cold cabbage; cold cabbage,' he says; 'I know not what you mean. Among the stars, where I and my immortal soul do travel, there is no room for like that.'

"'Maybe not,' I tells him, 'but I don't dwell among no stars, and I have got to have my three cuts a day, so come on with the nails, and don't be so highty.'

"Then he hands me the left an' and says he is now ready to do all did."

"You mustn't mind them fellows," said the Head Barber, "because they are mostly absent-minded, and don't pay no attention to earth scenes like you an' me. You always called me an earth worm, and now, because I'm down to earth scenes, how do you like it?"

"He may have been absent-minded," said the Manicure Lady, "but I notice that when the job was done he slipped me the exact price, not more. Genius don't mush up in the clouds when it comes to money matters."

"It ain't that," said the Head Barber, "you must remember that when a genius slips you the exact price, no more, it means that the exact price is all the gents has."

Advice to the Lovelorn

By BEATRICE FAIRFAX

TELL HIM THE TRUTH

DEAR MISS FAIRFAX:

About two years ago I met a young man, who always treated me very nicely and took me out to several places of amusement; but after going out with him a couple of times he seemed to think that I shouldn't talk to any one else but him, and every time I did so he became very angry at me. I was about seventeen years at the time, and one day he told him that life was too short and that I thought I was too young to tie myself down to any young man at that time. He became very angry and never spoke to me again, until one day last week, when he said "good morning" to me; so, of course, I answered him and said "good morning" also. He has now found out his mistake and he wrote me a letter the other day, asking me if I couldn't make up again and be to one another as we were then, but I have since that time been going with another young man, who I love far more than the first one and whom I get along with very much better, and the second young man had a very jealous disposition.

Now, Miss Fairfax, I write and ask your good advice in regard to answering the letter, and what I say to him, as I feel, for a friend, I wouldn't treat him as more than a friend.

TELL him the truth. Say that you are interested in another man, whom you care for very much, and that you do not care to do anything that might break the friendship. Tell him that, while you feel friendly toward him, you think it better that you should be acquaintances only. You have a perfect right to say all that, and he should take no offense.

SEND THEM BACK.

DEAR MISS FAIRFAX:

I have been keeping company with a young man during half a year, and was about being engaged when a young lady called at my house, showing a certificate that she had been married to him. I then dropped all friendship with this gentleman. Meantime, he had given me a few gifts, and when I asked him whether he wished them back he answered it was immaterial. He later sent presents I had given him back to me, and asked that I send his back. Kindly advise me what to do.

ANXIE.

SEND them back at once. You surely do not want to keep any reminders of a man who has treated you as he did.

Pony Fur Coats

Again we remind you that owing to our good luck (We are modest and call it luck) in securing thousands of Russian Pony skins early last summer we actually save you 30 to 40% in cost of these very popular coats.

You may share with us this big advantage; we have positively not advanced our prices.

Don't wait—the early purchasers get the best selections.

If alterations are required, no charge is made to fit fur coats or fur-lined coats.

Meyer Jonasson & Co.
Tremont and Boylston Sts.

Tomorrow's Best Bargains

Money-Savers for Thrifty Shoppers Selected by an Expert

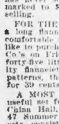

FRIDAY THE HENRY Siegel Co. will offer a good old bargain in a well-made Morris chair, a chair of roomy proportions, with carved dragon head on arms and the chair feel having a versible loose cushions of handsome green velour, that has never sold for less than $60, will be marked to $6.75, specially for Friday selling.

FOR THE COLD SNAPPY MORNINGS a long flannelette kimono would be most comfort for the girls. Those who would like to purchase one, shop at Jordan March Co's on Friday. They will offer a most pretty, fine little kimono of fine all-wool quality flannelette, in pink and blue figured patterns, that are regular 75 cent goods, Friday for 39 cents each.

A MOST UNUSUAL OFFERING IN A useful set for your room will be found at Ogilvie Hall, the new specialty shop, No. 47 Summer street. Just fifteen bedroom sets, consisting of tray, with carved handles, candle stick and covered set, candle stick and covered match box, extra piece of fine cut glass, in solid oak pattern, will be offered, set complete, to early shoppers on Friday at the extra low price of $1.98 each.

SOFT MESSALINE, THE SEASON'S most popular material for evening dresses, waists and millinery may be had at the Ideal Silk Store for 42 cents a yard. This quality usually sells for 69 cents, but a special price has been made for AMERICAN readers.

AT VORENBERG'S NOVELTY SHOP on Winter street a special lot of miniature picture frames will be placed on sale to-morrow at 27 cents each. They are covered in green or red velvet, have two openings and are decorated with a neat gold leaf edge.

AS A FRIDAY "SPECIAL" at Filene's several dozen white handkerchief sightseers, fitting children from 2 years to 10 years, the kind that usually sell for 25 cents, will be offered on 47 cents to BOSTON AMERICAN readers as a Friday special. Such a Friday here is great demand this season.

IN THE MEN'S FURNISHING DEpartment at Shepard Norwell's one lot of wool coat sweaters, sizes 36 to 44, have been selling for $2.50, may be had on Friday for $1.50. They are in shades of blue, gray and gray with colored trimming and are very desirable.

ESPECIALLY TO CALL CUSTOMERS' attention is the very low price at Jaquith's on a regular $2.50 model—will be placed on sale at $1.50 at Mc-Donnell's Tremont Temple Market. It is a very handsome style, with long sleeves, front, back and sleeves elaborately trimmed with the steel brass and fine buckings, and may be had in sizes 32 to 44.

A NEW LOT OF LADIES' ALL-SILK umbrellas have just been received by Chandler & Co's Tremont street shop, and are to be priced especially low for Friday's selling. They are the twenty-six inch eight-ribbed umbrella, with strong steel frame, and are covered in black, navy, red and green, with moreen and heavy silk tassels to match, and have some of the smartest handles in silver cap, gun metal trimmed, Partrich effects and novelty handles. At $3 these are good values.

JUST FOR THE FUN OF IT

HOW HE FELT.

"I actually felt like a hypocrite this morning," said Mr. Peck.

"What did you do, Henry?" asked his so-called better half.

"I congratulated a friend of mine who had just got married," replied Peck, as he hurriedly closed the door from the outside.

HIS IDEA.

"What is your idea of a heroine, John?" asked the wife of his bosom as she looked up from the novel she was reading.

"A heroine, my dear," answered John, "is a woman who could talk back, but doesn't."

ONE SIGN.

Said He—Young Smythe and Miss Browne are evidently in love with each other."

Said She—Judging by the way they look at each other?

Said He—No—No; judging by the way they don't look at anybody else.

CHILD HIT BY CAR; UNHURT

Struck by an inward bound City Point car, at the corner of Broadway and Dorchester street, yesterday morning, Lucy Daly, of No. 124 Fifth street, South Boston, escaped to the sidewalk a wheel of the car cutting off the tip of her right shoe, but was not injured. Motorman Joseph Hutchinson of the car was also unhurt.

RESCUE CREW FROM BURNING SCHOONER

Latest dispatches from Jamaica to the United Fruit Company of this port, the owner of the capsized and burning schooner Frank Rowland, say that the vessel, which was on fire in West Indian waters last Monday, has been towed to Kingston harbor, where she arrived.

NEWTON FIGHTS LIGHT TRUST

Citizens of Newton are organizing a fight against the Edison Electric Light Company of Boston, and that the hearings for a petition is being circulated which declares that the rates charged individuals for light supplied are excessive and unjustified. The petition is being circulated by Mayor Dwight C. Baldwin, and he will appear before the Massachusetts Gas and Electric Light Commission in behalf of the petitioners.

The following reasons are given for the petition: Lack of competition, unjustifiable discrimination in Newton, and that the rates charged here are higher than in other cities and towns in the vicinity of Newton in many cases.

CRUSHED UNDER TRAIN.

SOUTH FRAMINGHAM, Nov. 5.—While attempting to board a moving freight in the yards of the N. Y., N. H. & H. railroad here yesterday afternoon, Thomas Hurley, aged 21 years, of Worcester, whose home is thought to be in Marlboro, was probably fatally injured by falling under the wheels.

BUSY WEEK IS REPORTED AT LOCAL HOUSES

Theatres with High-Rank Attractions Prove Good Drawing Cards in Hub.

Virginia Harned has created a hit at Keith's this week in the playlet from her own pen. Another headliner is Annette Kellerman, while the Six American Dancers have pleased greatly.

In "Wildfire," a rousing comedy, at the Hollis Street Theatre, Lillian Russell is wearing some gowns that have attracted a good deal of feminine attention. She received them herself.

Lew Fields in "The Girl Behind the Counter" at the Majestic Theatre has a part which suits his talent as a fun-maker to a nice degree.

"Secret Service," which is being played at the Castle Square Theatre by the Bob Craig Stock Company, is regarded by many as the strongest play that William Gillette ever wrote.

Beautiful Austin Bingham has made a distinct success in her vaudeville stage production of "Big Moments from Famous Plays." She is the most beautiful of American actresses and is now at the Orpheum.

Ever a Strong Favorite.

William Norris is always a strong favorite in Boston. His appearance here in "The Soul Kiss," which is crowding the Bowdoin Square Theatre, is a source of delight to an army of admirers.

It is seldom that any actor ever offers a more finished impersonation than that of the husband in "The Thief" given by Kyrle Bellew. Miss Helene Wilson as the suffering wife is also winning high praise.

There are exciting scenes in "On Trial for His Life," which is being played at the Grand Opera House. The scene is the Mediterranean Sea, and the characters are outlaws and United States soldiers.

"The Merry Widow" at the Tremont Theatre is having a record run and verifying all predictions as to the amount of favor it would win in musical-loving Boston.

"My Partner" is a play which has pleased for nearly a generation and made reputations and fortunes. It is for but this week at the Bowdoin Square Theatre.

"The Thoroughbreds," at the Columbia Theatre, have such sterling comedians as Carrol Henry and Harry McAvoy to lend a brighter sparkling. It is a strong company all through.

At Vaudeville Houses.

Clarke's "Runaway Girls," at the Palace Theatre, appear in a pair of burlettas which are well calculated to drive dull care away. It is now a show in which the vaudeville acts are above par.

May Harris, the champion woman wrestler, is posing at the Howard that she is no use to different everyone. She is a very scientific exponent of the art.

The Boys are always funny, but were never more so than in "King Casey," in which they are appearing at The Globe Theatre. The piece is replete with taking songs.

The bill at the Bijou Theatre is of the kind which causes big contentment. The pictures are fine, the singers clever and the vaudeville acts are all good. The bill changes Sunday.

Curios and Vaudeville.

Captain Jack's Seals at Austin & Stone's act as if they were wise enough to vote. The curios and vaudeville acts all please the crowds that throng there daily.

The Long Brothers are repeating the hit of last week at the Star Theatre. When it comes to singing and dancing they rank with the best on the stage.

"The County Chairman" is a play that gets close to human nature and the Howard Theatre stock company is giving it a fine production in every respect.

TWO KILLED IN COLLAPSE OF BUILDING

ERIE, Pa., Nov. 5.—Two men were instantly killed and two others injured, one of whom will die, in an accident here. The north wall of the ruined Mayer building at Fifteenth and State streets fell, crushing the men under its weight. The dead are: John Dennan, 35, and Almond O. Ankeny, Jr., 25.

Thathy Carroll, 31, had his skull fractured and was internally injured. He will die.

The fourth man escaped with slight bruises. The men were employed removing debris from the freestory brick building when the wall fell without a moment's warning.

The dead men leave families.

$500 GIVEN AWAY.

Christmas is coming and every boy and girl will need money. The BOSTON SUNDAY AMERICAN will give away $500 in 250 cash prizes in a handwriting contest. Read details next Sunday.

KILLS SON AND SHOOTS HIS WIFE

BUFFALO, N. Y., Aug. 5.—John Hagerty, aged 45, proprietor of a hotel at Swanton, on the outskirts of Buffalo, murdered his son George, and dangerously wounded his wife. He is believed to be insane.

E. G. GILMORE, N. Y. THEATRE MAN, IS DEAD

By Boston American Leased Wire.

NEW YORK, Nov. 5.—Edwin George Gilmore, proprietor of the Academy of Music on Fourteenth street and Irving place, died suddenly at his home, 1 West 81st street, of complications of ailments.

Mr. Gilmore was one of the well known figures of New York life. He was a genial, jolly fellow, and had a great popularity and made many personal friends. He was one of the leading spirits of the clubs known as the A. C. and Lambs and he was a member of the Players, the Manhattan, the Park, Comet, Yeand and Brooklyn Jockey Clubs, and the Larchmont and Atlantic Yacht clubs.

He came to New York from Massachusetts.

SCARCITY OF FISH BRINGS BIG PRICES

A scarcity of fish continues in Boston in spite of the arrival of six schooners in port today. Fish to-day brought big prices, of which nearly $2,000 worth was sold for $12 per hundredweight. The scarcity is caused, it is said, by the recent rough weather. Most of the boats have been riding out the gales in port, while those which were on the grounds could not ply their trades.

MANILA EDITORS HELD FOR LIBEL

MANILA, Nov. 5.—The managerial and editorial forces of El Renacimiento, a leading Filipino paper, were arrested to-day charged with criminally libeling Dean C. Worcester of the Philippine Commission.

FIND BODY IN RUINS OF FIRE

BROOKFIELD, Nov. 5.—The body of Tom Nelson, fifty years old, was found last night in the basement of Hotel Metropole, which was badly damaged by a fire that started shortly after midnight.

Nelson was an employe of the hotel, and had gone into the basement after the proprietor, John L. Mahoney, had discovered that there was a fire in his hotel, to determine where it was. He was not seen again.

BALLOONIST KILLED BY FALL

PRINCETON, Ill., Nov. 5.—Peter Kramer of St. Louis was dashed against the chimney of the Methodist church and killed there, while making a balloon ascension at the Farmers' Carnival. Glen Hayden, a seven-year-old boy who was standing near the church, was struck by a brick falling from the chimney, which was wrecked by the balloon. His skull was fractured and he may die.

Bargain Calendar FRIDAY NOV. 6

BRINE'S Cut Price Day 25-29 Tremont St

TERRIFIC MARKDOWN!

Exquisitely Tailored Women's & Misses' SUITS

Marked from $25.00 and $30.00, small lots, mostly samples.

12.98

3.50 Skirts 1.98

Warm Gloves Cheap

25c Women's white 19c

Women's 2-clasp 25c

Double Legal Stamps Every Morning

29c Pad Hose Supporters 19c

$4 Girls' Coats 1.98

Natural Hair Puffs 69c

Bargains in Furs

Shoe Dept. 73c

89c Corsets 49c

Jewelry Bargains

Big Bargains in Men's Furnishings

29c White Tea Aprons 17c

98c Child's Coat Sweaters 49c

4.00 Net Waists 1.98

Domestic Dept.

Upholstery Dept.

3.00 Coat Sweaters 1.98

Big Bargain Sale Children's Hose

Don't Miss Our Saturday Night Specials

On Sale From 8:30 Till 9:30 P. M.

"Mama, Get More"

That's what your children will say when they once taste Sunshine Biscuits.

One package will give your folks a new idea of how good biscuits can be.

And common biscuits, baked in old-time ways, will never taste good after that.

Sunshine Biscuits

From the Bakery with a Thousand Windows

We've spent 70 years in learning how to make biscuits like these. Yet they were impossible until we built this model bakery.

Sodaettes, 5c

These are the "Sunshine" soda crackers. Try them today—else our Boston Grahams, or our Oyster Crackerettes, 5c.

Austin Biscuit Company, Boston

Now we have the world's finest bakery. The white tile ovens are on the top floor. Air and sunshine are everywhere.

You'll be astounded at these new creations of the baker's art. They are immensely good.

ANSWER PROTEST OF SHIP BOKERS

Taussig & Crowell of No. 33 Broad street, ship brokers, have received an answer to their protest against the United States hiring foreign vessels to carry coal to Cuba. Acting Secretary Newberry of the navy argued that the government had hired but three vessels for this purpose, two being American boats, and that all carried coal to the value of $4 to a ton. The Boston firm replied, offering to carry all they could get at a flat rate of $4.

The highest-grade, lowest-priced clothing that bears the union label is Morse-made.

If it's at Morse's, it's correct. If it's correct, it's at Morse's.

Lots of men like to go from one store to another, comparing values. And we like to have them do it. It's just the sort of thing that demonstrates the superiority of Morse-Made clothing.

But—when a cold wave comes quickly the desire to "shop around" disappears. The demand for immediate clothes protection takes its place, and the average man hustles to the nearest store for an overcoat.

If that store is ours he can be sure of the overcoat he gets—sure of its style, its quality and its value.

The price range of our overcoat stock extends from $10 to $45. Particularly large variety at $20, $25 and $30.

Leopold Morse Co.

Adams Square

Read the AMERICAN'S Classified Ads.

SPLENDID FOR YOUR KIDNEYS ALSO MAKES RHEUMATISM GO

There are more cases of kidney trouble here now than ever before. White Pecent reports show that more people succumb each year to some form of kidney disease than any other cause.

When there is sickness, examine the urine. Rheumatism is only a symptom of kidney trouble. It is nothing more or less than excessive uric acid in the blood, which the sluggish, inactive kidneys have failed to sift out, leaving it to decompose and settle about the joints and muscles, causing intense suffering, frequently resulting in deformity, often reaching the heart, when death ensues.

Pains across the back, frequent painful and suppressed urination and other symptoms of weak bladder are not the only signs of kidney trouble; many cases of stomach disease, headache, pain in the heart, inactive liver, etc., are but symptoms, the cause of which can be traced to feeble, clogged kidneys.

A simple test of the urine is to pour a small quantity in a bottle or glass and let it stand over night. next morning, if there is a reddish brick-dust sediment, or white fleecy substance present, either consult some reputable physician or take a good vegetable treatment. The following prescription is recommended highly in these cases, and the sufferer can mix it at home: Compound Kargon, one ounce; Fluid Extract Dandelion, one-half ounce; Compound Syrup Sarsaparilla, three ounces. Shake well and use in teaspoonful doses after each meal and at bedtime.

Where any of the symptoms enumerated above are present, good results are sure to follow immediately the use of this simple prescription.

Your Way

You bake beans in a home oven.

The maximum heat is 200 degrees. In the center of the baking dish, by actual test, it is about 100 degrees.

It requires a fierce heat to break down the fibre of beans, and you cannot supply it.

The result is a heavy food, hard to digest.

You bake beans in a dry heat.

The result is the top beans are crisped. The beans in the center are not even half baked.

You burst the skins, so that the beans become mushy, rather than mealy. Every bean should be whole.

You add the tomato sauce afterwards. It becomes then a dressing, not a part of the beans.

You spend hours in the soaking, the boiling, the baking; and consume considerable fuel.

The bother is irksome. The dish that results is not very good, nor good for you. You think once a week is enough.

Yet it isn't your fault. You simply lack the facilities.

Our Way

We heat our ovens to 245 degrees.

A thermometer is attached to each oven, so the heat never varies. We bake the beans 90 minutes.

That terrific heat separates the atoms, so the digestive juices can get to them. A lesser heat will not do it. Beans, to be digestible, *must* be factory cooked.

We bake in live steam.

The result is, each separate bean is baked thoroughly, and all are baked alike. None are browned, none are broken.

The beans are baked until they are mealy. Yet they are nutty because they are whole.

We bake the beans, the tomato sauce and the pork all together, and get our delicious blend.

We send our beans to you ready to serve.

Put the can in hot water ten minutes—then open. That's all. You then have a steaming hot meal, fresh and savory.

And such a meal! Your people will want Van Camp's every day when they know them. So keep a dozen cans in the house.

Van Camp's BAKED WITH TOMATO SAUCE PORK AND BEANS

You don't know what you miss—you who don't use Van Camp's. Beans are Nature's choicest food—23% nitrogenous; 84% nutriment. Like meat in their food value; not like it in cost. They are appetizing and hearty; all people like them. They should be a daily dish—not an occasional. You will eat more of them when you know Van Camp's.

We Pay $3.45

We could buy tomato juice for 75c per barrel. Yet we pay $3.45 for just the ripe tomatoes used in a barrel of ours.

The difference is this: Cheap tomato sauce is made from tomatoes picked green and ripened in shipment. Such sauce is flat. Else it is made of scraps from a canning factory. Such sauce is not rich.

We use only whole tomatoes ripened on the vines, picked when the juice fairly sparkles.

Thus we supply that superlative zest, that flavor, that tang, which Nature alone can give.

We spend exactly five times as much to make this sauce as other sauce costs ready-made. But you will say the result is worth it.

Costly Beans

We pay for the beans we use from six to seven times what some beans would cost.

We buy Michigan beans, because a certain soil there produces the best beans grown.

The choicest part of the crop is picked over by hand, so we get only the whitest, the plumpest, the fullest-grown.

We use only succulent, corn-fed pork.

No wonder your grocer has brands that cost less, yet pay him a better profit.

But you won't like the cheap beans. Your people won't eat them often.

It is far more economical to serve the best beans—beans that you can't serve too often. Then serve them in place of meat.

We have spent 47 years in perfecting this dish. And Van Camp's now command, by several times over, the largest sale in the world.

Prices: 10, 15 and 20c per can.

Van Camp Packing Company, Established 1861 Indianapolis, Indiana.

WHOLE WORLD OF SPORTS COVERED FOR THE BOSTON AMERICAN BY ITS CORPS OF EXPERTS

PACKY'S TAUNTS MAKE THE BATTLER WRATHY

BY TAD

NEW YORK, Nov. 5.—Battling Nelson and Packy McFarland were within an ace of staging one more rough house at the Criterion Theatre last night. It has been learned positively that Packy and saw one another during the evening. It was from Harry Gilmore, however, in a roundabout way, that he had written him saying that he admitted McFarland to be entitled to a twenty-five pound go.

But was just calling that Packy would admit any one of his weight was better man when Gilmore and McFarland came in on the peak. Several shaking of hands and Nelson asked Gilmore who it was that had the letter. Gilmore thought he could keep the name to himself, but Packy said that either he or Gilmore was a liar, and that it was true that Gilmore should tell Packy.

While they were talking Packy broke in and heard what Gilmore had written him.

"When you talk like that to me," said Packy, "you are a liar. I'll fight you for $1,000 a side, and I'll bet you $1,000 that you are a liar."

"Why, I never said that," said Gilmore.

"Yes, you did," said Packy, "and you know it."

"Well, I will bet you $1,000 that you are a liar," said Gilmore.

"Where's the money?" said Packy.

"I haven't got it with me," said Gilmore, "but I'll put it up."

"Then you're a liar," said Packy.

Calls Packy a Lemon.

"Why," yelled Packy, and call me a lemon please and a fellow who has been digging through the country for another lemon. That's good enough, isn't it?"

Don't put off that gallery stuff around here," retorted the Dane. "Put up the coffee boy the shadow stuff."

"Oh, I will, will I?" said Packy, and any time I select McFarland there will be getting matched on that money. Do you want it? I'll make it $5,000 and I can take it."

Nelson hesitated long enough for Packy to jump up. "Come on, McFarland, saying, "come on and I'll get $5,000 here in the dress room for the fight. I'll show you, Gilmore, that I'm twenty inches bigger than you."

McFarland, who had made up his mind to strike, then said: "Gilmore, you haven't that much money. You can't be reputed. I'll bet you $1,000 on it from Chicago."

Harry Gilmore then jumped in and said: "No, no; no more of that. I want no fuss over me. We can't make any money if we fight like that."

After Loser's End.

Nelson sat down smiling then and listened to talk. He had called the bluff of Gilmore and Packy, and the first time McFarland, who was present, thought that Packy would have to fight Nelson. Packy was busy telling Gilmore what he thought of him, and Gilmore replied in slow terms that he would not fight Nelson for $5,000 a side, but for a twenty-five pound go.

"You're trying to get a fight with me to get a fat loser's end. You haven't licked a man in your life. The best you ever did was to beat Britt when he was drunk, and you have to lick a lot of others before you can claim a championship. I'm true that Gilmore should fight you for a twenty-five pound go.

While they were talking Packy walked in and heard what Gilmore had written him.

"When you talk like that to me," said Packy, "you are a liar. I'll fight you for $1,000 a side, too, in a twenty-five pound fight."

"Why, I never said that," said Gilmore.

"Yes, you did," said Packy, "and you know it."

"Well, I will bet you $1,000 that you are a liar," said Gilmore.

"Where's the money?" said Packy.

"I haven't got it with me," said Gilmore, "but I'll put it up."

"Then you're a liar," said Packy.

Calls Packy a Lemon.

"Why," yelled Packy, and call me a lemon please and a fellow who has been digging through the country for another lemon. That's good enough, isn't it?"

Don't put off that gallery stuff around here," retorted the Dane. "Put up the coffee boy the shadow stuff."

"Oh, I will, will I?" said Packy, and any time I select McFarland there will be getting matched on that money. Do you want it? I'll make it $5,000 and I can take it."

Nelson hesitated long enough for Packy to jump up. "Come on, McFarland, saying, "come on and I'll get $5,000 here in the dress room for the fight. I'll show you, Gilmore, that I'm twenty inches bigger than you."

McFarland, who had made up his mind to strike, then said: "Gilmore, you haven't that much money. You can't be reputed. I'll bet you $1,000 on it from Chicago."

Harry Gilmore then jumped in and said: "No, no; no more of that. I want no fuss over me. We can't make any money if we fight like that."

KNOCK THAT BABY OFF THE FENCE, THEN TALK TO ME—TAD.

HARVARD MUST TAKE BIG BRACE

Harvard must take a decided brace to make a good showing against Penn Saturday, despite the reports of the crippled condition of the Redskins.

In two scrimmages against the second and freshman teams the varsity was far from being at its best. The varsity defence showed itself to be very weak at times, and there was no marked improvement over the form of the past few weeks. There was no success in the handling of punts in the backfield although the high wind made accuracy next to impossible. Bill Reid was tried out in Alex Talbott's position at left end.

The second scrimmage, which lasted about fifteen minutes, was with the second team, and resulted with neither side scoring. The second materially outplayed the varsity. The next scrimmage was with the freshmen, and in the first few minutes the freshmen completely outplayed the varsity, but after that they did not get their line up and made the freshmen look like schoolboys. White and Yerxa were hurting the freshmen line so viciously going along for plunges of fifteen and twenty yards at a clip.

CLOSE RACE NEXT SEASON, PULLIAM SAYS

On his way to Oklahoma to join in a hunting trip, Harry Pulliam, the National League president, stopped off at St. Louis and allowed this interview:

"We had the greatest race in one series both for championship and individual honors and competition. You know we had to play an extra game to decide the race.

"It should be just as close next year. But before going further I want to give credit to Fred Clarke of Pittsburg. He personally did more with less than any manager in the league. Take first base, for instance. No club ever won a championship without a good man in that position. Clarke had Abbaticchio and Swacina, and did wonders for awhile and as he is some player.

"Mathias's young pitchers should help Brooklyn next season, and Fred Mitchell has finished out of the box in one season. I predicted against Cincinnati's big reputation as a baseball town, and it has certainly lived up to my prediction. Mitchell has the goods and will help. Mathewson and Wiltse kept the Giants in the race, and with the addition of assistance next season the team should do better.

"The Philadelphia club is going to be in Montreal, but I don't believe it will stay there. It was the Cardinals that put Montreal out of baseball, and I don't see why I go to the time the Cardinals won three pennants in a row and the club had a big following. But not after.

"I am not sure what the situation is in Cincinnati. I believe Mr. Herrmann will be in baseball in fact, he told me in Detroit that he wouldn't do anything for next year's manager until after the coming election, when he would get down to business as the head of directors. I have read of Clark Griffith being appointed manager to succeed Jones, but don't believe in fact, I know—that he hasn't got the job yet."

SHERIDAN TO COMPETE.

Martin Sheridan has entered ten events at the indoor championships, which will be held at Madison Square Garden on November 30 and December 1. Sheridan is not to enter the largest number of events, and he is once more in the pink of condition and his followers are confident that he can accomplish the wonderful feat.

BALDWIN TO GO TO COAST.

Matty Baldwin, the little Charlestown boxer, will go to the Pacific coast next week. Willie Britt is interested in him and will try to arrange some good matches for the local feather weight.

DARTMOUTH ROOTERS TO SEE GAME

NEW YORK, Nov. 5.—No end exists to the enthusiasm over the game at the Polo Grounds next Saturday between Princeton and Dartmouth. The Dartmouth representatives will be larger than any which have ever left Hanover to attend the game with Harvard at Cambridge.

Five hundred students at least will be in the Princeton delegation. These will be supplemented by the friends of the Dartmouth players, who have shown the keen est interest in the contest at Princeton.

Dartmouth's first order of tickets has been increased by a supplementary demand for 1,000 more. These will be sold in New Hampshire, Vermont and Massachusetts, where the football contingent is very large. Dartmouth will have the first call on the tickets by the invitation which New York extended to the visiting team in addition to the club's tickets for the game.

Dan Tiger will send almost every alumnus to New York to see the game. None of the graduates will be left behind in the rooting department, and the undergraduates will not permit it. All the students are eager to see what Princeton's new coach, Bill Roper, of Dartmouth's team, producing that the latter will be best for the Tiger game.

This year Dartmouth will have the south side of the field and Princeton the north side. For the different grades of tickets have been printed and sold. There will be no entrance for such as may try to crash the gate, as the only way to get in is by going to the proper entrance on the side to which the ticket calls for admission.

The gridiron will be surrounded by a fence and none will be admitted except on the fence except the privileged. The field is in fine condition for fast football. The turf is perfect.

PAPKE AND KETCHEL TRAIN FOR NEXT BOUT

SAN FRANCISCO, Cal., Nov. 5.—Billy Papke and his manager are in this city and the Illinois thunderbolt has started in training for his return bout in Los Angeles with Ketchel before Jeffries's club.

After that I have agreed to meet Hugo Kelly on December 15 before Jim Jeffries's club in Los Angeles," said Papke yesterday. "But I figure I will or I would not have signed the contract I did before coming here.

Ketchel is big and putting on weight. He weighs in his street clothes just 180 pounds, but says this is partial after all to get down to the limit. Manager Joe Jeanette is speaking for Ketchel.

"I would not like to see the boy weighing over 160 pounds at the ringside. I would not like to see him much steadily work for the next month or two, and then cut down to the day of the fight. Stanley is a hard worker and he can bring himself down naturally to 160 pounds. He will be down to weight and in fine shape for the coming fight. He will probably train at Milbert's.

Papke is looking in the best shape and fighting weight of any of Pappe and Thomas' 158 pounds.

"You see," said the champion, "the opponent will never will not have to be in good shape. I have been keeping in form all along and feel just as confident of getting through this battle as I did before I entered the Kelly to the same effect.

BURNS FINDS STAR BOXER IN AUSTRALIA

Word from Tommy Burns has reached the Hub, and the heavyweight champion gives out some interesting news. Tommy says he has discovered a lightweight in Australia who has it on all the boys in this part of the country. He says he serves more speed than Attell, can hit harder than Lavigne, and is as clever as any lightweight this country has ever turned out. In short, he says he is a better man than Young Griffo.

Tommy says he will bring him over to America after the Johnson deal and try and pit him against Nelson or McFarland. Speaking of himself, he says:

"It may surprise you to know that I have grown since leaving America. I am now scaling at about 210 and expect to climb through the ropes at about 196 pounds for the match. Some men don't have much in me. Johnson was never had a man who could go up to him and give him a clean slate whenever forcing him, he is going to back up. I believe I have the strength and the speed to keep step with Johnson and to outgame and outhustle him at the end. With my speed I shall make a couple of good fights in America and an extended theatrical appearance. Then will come retirement.

"In my training I am taking a special electrical treatment in order to help me take off fat. I am getting stout and don't like the limit of my usefulness in the ring. I'm only twenty-six years old. This is a tough thing to say but I can say it without talking through my hat. I believe I have the mine in points and feel well able to weather the future storms of life."

BRITT TO MANAGE HART.

Willie Britt, manager of Battling Nelson, is now looking after the affairs of Marvin Hart, the Louisville heavyweight. Willie will try to clinch a match between Hart and Al Kaufmann, to be fought in Calgary the latter part of this month. If Hart is successful in beating John Willie the Chicago pugilist, in such an round bout as the "Louisville Lanky" is to Philadelphia on November 11. Britt seems to think that Hart can give Kaufmann a hard fight.

OVERCOATS AT GRAY'S

$22.00 Kerseys at $9.90

They are the best in the world for the money and are made in vicunas, meltons, kerseys and mixed fabrics in black and gray, all silk or satin lined. F. Gray Co. Washington and Hanover.

THIS IS OVERCOAT DAY

F. Gray's Wonderful Sale Now on at Washington and Hanover Sts.

Don't pay fancy prices. We show the largest stock in Boston. English Kerseys, worth $22.00 at $9.90. They are satin lined. See them in our window. F. Gray Co., Washington and Hanover streets.

RAINCOATS FOR MEN

F. Gray Co.'s Great Raincoat Sale —$15.00 Raincoats at $5.90

Something new, and one of the great creations in smart clothing ever shown in Boston. Cravenetted by the guaranteed rainproof, 62 inches long, in grays and blacks. Regular $15.00 raincoat $5.90. F. Gray Co., Washington and Hanover streets.

15.00 KERSEY OVERCOATS 7.90

F. Gray Co., the Store With Twenty-Five Thousand Overcoats

These elegant overcoats are made from black and blue kerseys. They are cut in all lengths, with satin sleeve linings, velvet pockets, broad shoulders. Come and see a thousand of them at $7.90. Take elevator to 4th and 5th floors. F. Gray Co., Washington and Hanover streets.

Read the AMERICAN'S Classified Ads.

AMATEURS BOX FOR B. A. A. MEMBERS

The preliminary bouts of the B. A. A. boxing tourney produced some lively sport. The finals will be held next Saturday night.

The classes were 105, 115, 125 and 135 pounds, and some fairly good work was appeared. The best of the lot, however, was that in the 125 pound class between Eddie Shevlin of Roxbury and Murphy of Roxbury.

The results:

One hundred and five pounds—Final: James Bottiver, Roxbury, beat Robert Sandwich, Roxbury.

One hundred and fifteen pounds—Final: Tom Teddy Wright, Roxbury, beat Jesse B. Brown, Roxbury.

One hundred and twenty-five pounds—Semi-final: Eddie Shevlin, Roxbury, beat Murphy, Roxbury.

Final: Shevlin beat Murphy.

One hundred and thirty-five pounds—Semi-final: Jack Bolton, Roxbury, beat Charles McKenzie, Roxbury.

Final: Bolton beat McKenzie.

One hundred and forty-five pounds—Semi-final: Tom Boland, Roxbury, beat Charles Stoddard, Roxbury.

Final: Boland beat Stoddard.

One hundred and fifty-five pounds—Semi-final: Harry Bolton, Roxbury, beat Harry Bolton, Roxbury.

Final: Bolton beat Bolton.

One hundred and sixty-five pounds—Semi-final: Tom Boland, Roxbury, beat Tom Boland, Roxbury.

Final: Boland beat Boland.

One hundred and seventy-five pounds—Semi-final: Jack Bolton, Roxbury, beat Jack Bolton, Roxbury.

Final: Bolton beat Bolton.

Heavyweight—Semi-final: Arthur Nelson, Roxbury, beat Arthur Nelson, Roxbury.

Final: Nelson beat Nelson.

MAY HARRIS AT HOWARD.

Max Harris, the lightning welter weight, who has been showing the fans of the city a little real boxing during the past few months, will be seen in action at the Howard Athenaeum next Saturday night when he will meet Jack Dunn, the clever Providence boy. Dunn has been showing some fine form in his recent bouts and Harris will have to be at his best to win. Both boys are clever and the bout should be a corker. Harris has been matched to meet Young Nelson, the Chelsea boy, on the same night.

LAKE WILL AGAIN HEAD RED SOX

Fred Lake will be the manager of the Red Sox next year, he said President Edward Grant of the club yesterday.

It was announced at the club headquarters that Lake had been engaged in a queer salary and a bonus if the Boston team finished in the first division. Lake signed up the club finishes the year in the bonus.

President Taylor stated at the close of the season, a month ago, that he considered that Lake had made good in his trial as Mathews's successor and would engage him for next year. It was then merely a question of terms.

Manager Lake and President Frederick Taylor in the latter league meeting in Chicago were offered the club for $50,000 more than likely to be paid off, as no less than ten people were in the deal. The sale of the Boston club will be put on the open market.

WESTERGARD TO MEET PERELLI

The large crowd of wrestling fans that were disappointed last Saturday night when unable to witness a scrap bout between Sam Anderson, the well-known mat favorite, and Jack Reich, champion of Canada, were rewarded with disappointment, as Anderson contracted a severe cold and was unable to appear.

The management was hard pressed to find a substitute on such short notice, but finally succeeded in landing Carl Westergard, who has been showing some fine form in his recent bouts and will be seen in action at the Howard Athenaeum next Saturday night when he will meet Jack Dunn, the clever Providence boy. Dunn has been showing some fine form in his recent bouts and Harris will have to be at his best to win. Both boys are clever and the bout should be a corker. Harris has been matched to meet Young Nelson, the Chelsea boy, on the same night.

The best bout next week will more than likely be between Joe Perelli, the Italian champion, and Westergard. Perelli has been showing some fine form in his recent bouts and will be seen in action at the Howard Athenaeum next Saturday night when he will meet Jack Dunn, the clever Providence boy. Dunn has been showing some fine form in his recent bouts and Harris will have to be at his best to win. Both boys are clever and the bout should be a corker. Harris has been matched to meet Young Nelson, the Chelsea boy, on the same night.

The best bout next week will more than likely be between Joe Perelli, the Italian champion, and Westergard. Perelli has been showing some fine form in his recent bouts and will be seen in action at the Howard Athenaeum next Saturday night when he will meet Jack Dunn, the clever Providence boy. Dunn has been showing some fine form in his recent bouts and Harris will have to be at his best to win. Both boys are clever and the bout should be a corker. Harris has been matched to meet Young Nelson, the Chelsea boy, on the same night.

HUB MOTORISTS TO BE IN THE SAVANNAH RACES

BY J. C. KERRISON.

W. S. Talbot of the local branch of the Goodrich Tire Company started South yesterday to be gone for the remainder of the month. He will witness the light car and Grand Prix races at Savannah. William Hilliard, who is to drive a Lancia in the Grand Prix race, leaves Boston early next week, and with three cars at his command will take up training quarters on the course. Another Bostonian, who is to drive in the Aleo, formerly Berliet, in the Grand Prix, also leaves Boston next week in order to get a little preliminary work on the course.

Louis Heinrich and Rudolph Samet of Seattle, Wash., accomplished something in the way of a feat of automobiling in the Northwest last week when in their Franklin twenty-four horsepower machine they climbed seven miles further up the side of Mt. Rainier than had ever been attempted before, reached an altitude of 10,000 feet, and returned to Seattle again all within three days.

They were accompanied for their wives, and as the ascent is record more than usual for the women in Washington.

"Several times I urged my unnerved," said Mrs. Samet, that I turned with a shudder away from the edge of the precipice and looked in the other direction. Once should for me $5,000 to make the trip again. I don't mind it once."

BASEBALL NEWS AND NOTES

There's no truth in the report that Jack Rowe will be a candidate for the Boston National League baseball club next season. Rowe is now in the employ of the Boston Elevated Railway Company, and has no intention of severing his connection with the company to go back into baseball.

Manager Jack Barry of the Philadelphia Athletics has signed Pitcher Bender for next season. Bender has been with the Athletics for the past two years, and has been a big winner for the team. He is a member of the Carlisle Indian team.

Pitcher Bill Reidy, who was released by the Boston Nationals last season, has been signed by Manager Jack Barry of the Philadelphia Athletics. Reidy was with the Athletics in 1906, and was a big winner for the team. He is a member of the Carlisle Indian team.

Pitcher Bill Reidy, who was released by the Boston Nationals last season, has been signed by Manager Jack Barry of the Philadelphia Athletics. Reidy was with the Athletics in 1906, and was a big winner for the team. He is a member of the Carlisle Indian team.

Pitcher Bill Reidy, who was released by the Boston Nationals last season, has been signed by Manager Jack Barry of the Philadelphia Athletics. Reidy was with the Athletics in 1906, and was a big winner for the team. He is a member of the Carlisle Indian team.

SPORTING NEWS IN BRIEF.

FOOTBALL.

NEW HAVEN, Nov. 5.—Coach Foster's team had little work to-day, as all the players were given a rest after the hard game with Dartmouth last Saturday. Only a short signal practice was held.

HANOVER, N. H., Nov. 5.—After the Dartmouth game to-day Coach Dr. Blackmer gave the men a rest. Practice will be resumed to-morrow.

WORCESTER, Nov. 5.—Holy Cross practice to-day consisted of the kicking of punts by Captain Ryan, Hoyland and Cavanaugh. Coach Dowd was present to watch the work of the backfield men.

The members of the Brookline High School football team have been notified that they will not be allowed to play against Cambridge Latin School at Cambridge, Nov. 14, on account of the conditions. The six players on the team who will not be allowed to play are Monte Carr, Jeremiah Drew, Dr. Forster Alexander, James Willets, Albert Kerrigan and Paul Gilbert.

MISCELLANEOUS.

Technology field day, consisting of the annual tug-of-war, relay race and football game between the freshmen and sophomores, will be held to-morrow afternoon on Tech field in Brookline. Last year the sophomores whitewashed the freshmen, taking all three events.

In the interclass tennis tournament in progress at Harvard on Jones Field, the following matches were played off yesterday afternoon: Dana beat Bullock, 6-2, 6-2; Bullock beat Bowditch, 6-4, 6-4; Dana beat Bullock, 6-2, 6-2.

The Dana Polo Team, at Pinehurst, Pinehurst, N. C., defeated the Boston Polo Club, at Pinehurst, December 1, at Worcester, Hartford Jr., Wednesday.

NEW HAVEN, Nov. 5.—Coach Foster, assisted by Captain Cartan, Yerxa and Hoyt, put the varsity through a long signal practice this afternoon. Coach Foster has been drilling the team on a new system of signals, and the practice was devoted to the new plays. Coach Foster has been drilling the team on a new system of signals, and the practice was devoted to the new plays. Coach Foster has been drilling the team on a new system of signals, and the practice was devoted to the new plays.

The Dana Polo Team, at Pinehurst, Pinehurst, N. C., defeated the Boston Polo Club, at Pinehurst, December 1, at Worcester, Hartford Jr., Wednesday.

NEW HAVEN, Nov. 5.—Coach Foster, assisted by Captain Cartan, Yerxa and Hoyt, put the varsity through a long signal practice this afternoon

Dr. Hallock's

FREE REMEDIES FOR MEN

Dr. Hallock's Kidney Pills are a positive cure for nervous and general debility, lost manhood, mental and physical depression, loss of vitality, loss memory, nervousness, weak kidneys, weak back. Has restored thousands to perfect manhood. Gives their great recuperating qualities. Makes you strong, full vigor, magnificent manhood. Will develop and restore nerve power. Little small pellets are powerful and lasting. Our remedies are guaranteed to do what all will work men desire. $1 per box at druggists, & $1 for one box by mail. Or by mail only, on receipt of 10 cents to pay postage.

Dr. Hallock's Kidney Cure for Bladder and Kidney Trouble. Gives relief in six hours. Don't pay big prices, send for a box of these wonderful remedies and be convinced. Sold by druggists, or mailed in plain package.

All advertisements, letters and testimonials from whatever cause arising, Kidney, Liver, Eye, Ear and all diseases of the Urinary Organs, Bladder and Kidneys, treated and successfully cured by the original Dr. Hallock, 14 Court St., Boston. Our medical book on all diseases sent by mail to every one; and most valuable it is. You will be a better man by reading it. Send for it.

Office hours, daily 9 to 9; Sundays, 10 to 1.

DR. HALLOCK CO.

114 Court St., Boston, Mass.

Office located 60 years at the same and world famous corner Court and Scollard sts. Oldest in the country.

CONSULT THIS SPECIALIST

Dr. Joseph Grady

LATE OF VIENNA, BERLIN, PARIS AND LONDON

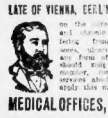

on the cure of all long standing and chronic diseases. Victims of folly, indiscretion, etc., should not delay. Consultation and examination free and strictly confidential. Call or write.

MEDICAL OFFICES, 238 Tremont St., Boston

Hours 10-12, 2-5, 7-8. Sun. 10-12. Advice free

I CURE MEN

BY METHODS as strictly up to date as the most modern science can make them. Have had a life time of experience, with skill and equipment unsurpassed in the world. Treat successfully

Nervous Debility, Nervousness, Dyspepsia, Neuralgia, Pimples, Blotches, Blood Diseases.

Hours, Daily 9 A. M. to 1 P. M. and 2 to 5 P. M. Sundays 10 A. M. to 1 P. M.

DR. WEINSTEIN

218 Tremont St., Boston, Mass.

Next Bird Terrace.

Every Woman

is interested and should know about MARVEL Whirling Spray The new Vaginal Syringe Best—Safest—Most Convenient. It cleanses

Ask your druggist for it. If he cannot supply the MARVEL, accept no other, but send for illustrated book—sealed. It gives full particulars and prices, and tells where obtainable in Boston. MARVEL CO., 44 East 23rd St., N. Y. City.

For sale by Rice-James Drug Stores, 7 in Boston. Mail orders solicited.

GoatLymph double strength **Tablets**

Nature's own remedy for the regeneration of weak, nervous and debilitated women. Restores

Old Reliable Boston Med. Inst. **DR. KILLORY CURES MEN.**

All Diseases & Weaknesses of the Sexual Organs. Expert medical examination by the regular method. Cures guaranteed. Consultation free. Call or write. ADVICE FREE.

$2

91A COURT ST. Near Crawford House Hrs 9 A.M. Sun. 10-2

DR. ROTHFUCHS

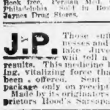

Grad. Universal Medical School

Specialist in men and women. Private diseases a specialty. Years of experience. Cure to stay cured. Medicine sent everywhere. Office hours 9 to 5 and 7 to 8. Sundays 10 to 1. PAY WHEN CURED. Consultation free. DR. ROTHFUCHS, 7 Park St., Boston.

PersianNerveEssence

RESTORES VITALITY. Has cured thousands of cases of Nervous Debility, Impotency, Paralysis of the brain, strengthens the circulation, tones digestion and imparts new life and vigor to the whole being. $1.00 per box, 6 boxes guaranteed to cure or refund the money. Sold by druggists. Book free. Persian M.G. Co., 305 Arch Street, Philadelphia. Sold in Boston only at 7 Rice-James Drug Stores.

J.P. Those suffering from weak nerves and lack of vigor should read this ad. It will tell a story of marvelous results. This medicine has no equal for invigorating, vitalizing force than has ever before been offered. Send postal card for free package only on receipt of this ad., and I will send it. Made by Dr. Greene, 35 West 14th St., N. Y. Directors Hood's Sarsaparilla, Lowell, Mass.

DR. JAMES C. ADY, Physician and Surgeon

Medical and surgical specialties. Diseases of women and children. Office hours 10 to 12 and 2 to 4. 1 Berkeley st.

PHYSICIAN-SURGEON Medical and Surgical specialties. Diseases of Men and Women. Daily Consultation Free. Hrs. 10-12, 2-4, 7-8. RAY MEDICAL CO.

WOMEN'S SPECIALTIES.

BABY CARRIAGES, carriages, go-carts, reed carriage; W. J. REILLY & CO., 127 Friend st., Boston.

WINES AND LIQUORS.

ABSOLUTELY STRAIGHT 3-years Kentucky whiskey, gin and rum, 100 proof, $2 full gallon. THOMAS SNOW & SON, 59 S. Market st., Ex. 1812

FOR SALE.

AN ALMOST NEW set of furniture for a 5 room flat for sale cheap on account of departure. Call 60 Magnolia av., Chelsea, bet. 2nd and Broadway.

FOR SALE.

UPRIGHT PIANO. Must sell $150. $75 cash, bal. $10 month. Call 125 Josephine av., Somerville.

$600 PRIZES FOR SCHOOL CHILDREN, See the SUNDAY AMERICAN.

PIANOS AND ORGANS. PIANOS AND ORGANS.

DON'T BE A FOOLISH PIANO BUYER

No doubt some clever piano man is trying to sell you a certain make of piano—We haven't a single word to say against any piano, be it a Trust piano or not—It may be the finest piano made that this piano man is trying to sell you—But—Our argument comes on price—No matter what make you are thinking of buying see us before you make any agreements—We pledge you our word that we will cut the price, especially if it's a Trust piano, then we cut and double cut—Remember—At least see the same make on our sacrifice floor before buying—We guarantee to save you more than $100.

WE WILL PAY SPOT CASH FOR PIANOS ANYWHERE TRUST PIANOS PREFERRED

$5 Down—$1 a Week The gilded piano stores, with their costly appointments, their high-salaried sales agents, their fancy rentals and their enormous profits, are no place for the economical piano buyer to go. Take the trouble to look around a little, go up where the rents are low and buy your piano right.

BARGAINS IN THE WORLD'S BEST PIANOS

CHICKERING UPRIGHT $63	MARTIN BROS.' UPRIGHT....$65
EMERSON UPRIGHT $57	MASON & HAMLIN UPRIGHT.$75
EVERETT UPRIGHT $68	McPHAIL UPRIGHT $90
HAINES BROS.' UPRIGHT....$62	MERRILL UPRIGHT.....$95
HALLET & DAVIS UPRIGHT..$69	STEINWAY UPRIGHT.....$80
HUNTINGTON UPRIGHT $67	SOMMER UPRIGHT $100
IVERS & POND UPRIGHT....$82	STEINHART UPRIGHT.....$95
JACOB BROS. UPRIGHT.....$74	VOSE UPRIGHT.....$70
KNABE UPRIGHT $101	WM. BOURNE $68
KRANICH & BACH UPRIGHT..$98	WEBBER UPRIGHT.....$102

ROXBURY STORAGE SALESROOMS, Incorporated
2111 Washington St., Roxbury, Cor. Williams St., Boston. Mass.
Open Mon., Tues., Thurs. and Sat. evenings till 9 o'clock.
Take any Washington st. car going to Washington st. cross, Williams.

MONEY TO LOAN

Solid, 12½c. a line. Display, 20c. a line.

EVER NEED MONEY?

WE ARE STILL LENDING

Dexter Loan Co., 47 Court St., Room 12

LOANS MADE WHILE YOU WAIT

at all reasonable rates of interest.

CITY LOAN CO

THE EMPLOYEES BANK

109 G. A. TAYLOR, MANAGER.

LOANS at our banks, office on furniture and pianos without removal; also on horses, carriages or wagons; no one will pay you better interest; no one will loan you more money; no one will loan you on more favorable terms; no one will loan you with less interest. HOME STREET LOAN CO., 1 Boylston st. LOANS ON FURNITURE. Eaton, room 1, 3 Pemberton sq. LOANS ON FURNITURE, pianos, without removal; lowest rates. B. VAN DAM & CO.

MONEY loaned to reliable people, any amount; low rates; confidential. 1 to 12 months. ARTHUR TOAN CO., 41 Tremont st., Room 1101.

MONEY loaned on furniture, pianos, horses, etc. Room 1001, 161 Devonshire st.

HORSES AND CARRIAGES.

OUTFIT.

$75 BUYS horse and delivery wagon, weighing 500 lbs.; suitable for grocer, baker or milkman; will trade for anything of value. CHELSEA SQUARE, Chelsea, Mass. Tel. 2246 chas.

FOR SALE—Horse and delivery wagon, suitable for grocer, baker or milkman; will trade for anything of value. CHELSEA SQUARE, Chelsea, Mass. Tel. 2246 chas.

FOR SALE—Horse and delivery wagon, suitable for grocer, baker or milkman; will trade for anything of value. CHELSEA SQUARE, Chelsea, Mass. Tel. 2246 chas.

$50; 5 YEARS old; good driving or work horse; also new and second hand wagons and harness; must be sold; no reasonable offer refused. 20 Warren st., Roxbury.

FURNITURE.

HIGHEST CASH PRICES paid for all kinds of furniture, carpets, etc. 1 Boylston st. Tel. 1842-2 Richmond.

CASH paid for pianos, stock of all kinds, or will exchange for real estate. Call or address EDWARD SMITH, 15 Dix pl., Boston.

CASH for furniture, bedding, carpets, etc.; 1 piece or whole house. AMERICAN FEATHER CO., 228 Dudley st.

STEAMSHIPS.

ALLAN LINE ROYAL MAIL STEAMERS. MODERATE RATE PASSENGER SERVICE. Boston—Glasgow or Londonderry, Inc. 12 Second cabin, Glasgow and Derry, $40; third cabin, Glasgow and Derry, $26; second cabin, Liverpool, $40; third cabin, Liverpool, $28. Return tickets reduced rate. Steamers call at Queenstown. Apply to H. & A. ALLAN, 119 State st. Boston.

LEGAL AND PUBLIC NOTICES.

NOTICE is hereby given, that the undersigned, executrix existing between Jacob B. Hinckley and Frederick Hinckley, under the firm name of Hinckley & Co., has been this day dissolved by mutual consent. All persons indebted to said firm are hereby notified to make payment to Jacob B. Hinckley at 1 Liberty square, Boston, and all claims against said firm must be presented for payment to him. JACOB B. HINCKLEY, FREDERICK HINCKLEY. Boston, Nov. 2, 1908.

CLOTHING.

LARGEST VARIETY

OF GENTS' clothing, men, custom clothing in New England; suits made, $15; pants made, $3.50; suits to order from $25.00 up; coats and vests from $4.50 up; pants from $3.50 up; ladies' suits, $15 up; ladies' jackets from $15 to $30; ladies' skirts, $5 up; gents' suits, $10 up; gents' overcoats, $10 up; gents' pants, $3 up. Remember, near tremont, open evenings until 9 o'clock.

STOVES, RANGES, ETC.

A LARGE BRICK set range, Weber & Mason's portable fixtures, set complete, $30; second hand ranges, $5 up; stoves, $3 up. Bought, sold, exchanged. 122 Portland st.

STOVE REPAIRS. Don't buy until you have seen ALBERT STOVE CO., 20 Blackstone, corner, hotel Brunswick entrance. Tel. 1800 Richmond.

SET STOVE, 3 pieces; fits all stoves and ranges; $3.50. 1 Boylston st.

THE BALL ROOM.

FINE SUIT, 228 Tremont st. Cushman, 12 to 1 and 4 to 6 o'clock. Sundays, 10 to 12.

DESKS AND SHOWCASES.

ELECTION IS OVER—Now for business; it is time to buy desks. ALDEN'S are the largest variety of stock and lowest factory cost ranges in Boston. Hartwell, Richardson & Driver, 177 Franklin st.

MACHINERY AND TOOLS.

BARGAIN 1½ h. p. gasoline engine, Bosson and Lane, $65. Address A. F. SHEEN, 80, 8 Child st. or drive Jamaica Plain. Mo.

STORAGE.

HUB Storage Co., 827 Wash. st., store, find your piano, safe, etc., forest fatter, office, private.

$500 PRIZES FOR SCHOOL CHILDREN, See the SUNDAY AMERICAN.

BOARD AND ROOMS

Solid, 12½c. a line. Display, 20c. a line.

VISITORS TO BOSTON.

LAKE ROOMS AT HOTEL WARRINGTON, 8 Dwight st., over 1st floor; steam heat, 2 rooms from 50c up; rooms only, $2 per week; 3 rooms, bath, electric lights, $1 day double. The single, $2 to $4.50 wk.

FURNISHED ROOMS in all parts of town and city, some in private families; table board; also rooms, unfurnished, light housekeeping; visitors to England; those desiring to let their rooms while absent; desirable tenants for same by registering at this office; visitors accommodated. JOHN E. RENO, Old South Building, 306 Washington st.

A WELL furnished room wanted in house of German couple; give particulars. B 1246, Boston American.

BOARD and room by ladies before and during confinement. 849 5th st., So. Boston. MATRON BUREAU.

WANTED—By nurse, the care of aged or invalid lady or infirm person; private; terms reasonable. Apply 903 Washington st., Chelsea. Tel. 1464-2 Chelsea.

3 HANSON ST.—Front square room, heated; gas; bath; $7.50 weekly; also 2-50.

16 APPLETON ST.—Large and sunny rooms, $4 per week; by day or week; all con. Tel. 1528 B.

22 APPLETON ST.—Well-aired for rooms by day or week.

26 WALTHAM ST.—Neatly furnished parlor, bedroom and use of room, bath, $4 per week; also $1 up.

49 WARREN AV.—Parties visiting Boston will find this rooms $1 per day.

54 WORCESTER ST.—Housekeeping square room, close to, water, stove, free coal, $3.50; tel.

110 APPLETON ST.—Sunny front rooms $3 per week; steam heat; all conveniences; rear of Station; tel. 6963-3.

103 WARREN AV.—Good clean rooms by day or week; reasonable.

145 PROSPECT ST., Cambridge—Newly furnished rooms; also housekeeping; rents cheap.

249 FURNISHED ROOMS and flats; gas; piano moved free. P. E. RICHARDSON, 598 Tremont.

345 SHAWMUT AV.—Sunny heated rooms, $2 and $3 per week; bath; reference.

600 AND 609 TREMONT—Si. front and side; hot and cold water; tel. con.; desirable accommodated.

APARTMENTS

Solid, 12½c. a line. Display, 20c. a line.

SOUTH BOSTON.

250 W. SIXTH—Sunny flat, bath, $3 week, 4 rooms and toilet, $4.75 week.

E. SEVENTH, 9—Sunny flat, $3.50 week.

ST. Near st., 3 rooms and toilet, $1.50 week.

ST. Near st., 3 rooms and toilet, $1.50 week.

ST. Near st., 3 rooms and toilet, $1.25 week.

Apply to janitor on premises or to owner, ARTHUR T. LYMAN, 53 State st., Boston.

TWO-ROOM TENEMENTS

IN BELKNAP PL., off Jay st., West End, $1.50 to $2 per week; call at 5 Belknap pl. or 20 Jay st.

HENRY W. SAVAGE, 7 Pemberton Square.

TWO-FAMILY HOUSE, $2,700.

14 rooms and bath; rents $30 per month; lot 50x100 ft.; fruit trees; all improvements; corner; 10 minutes' walk to store, electric cars; 1 mile to Fairmount station; 20 minutes to city; price $2,700; terms. ARTHUR W. PERRY, 161 Devonshire st., Room 1101.

TWO-FAMILY HOUSE, $2,700.

14 rooms and bath; rents $30 per month; lot 50x100 ft.; fruit trees; all improvements; corner; 10 minutes' walk to store, electric cars; 1 mile to Fairmount station; 20 minutes to city; price $2,700; terms. ARTHUR W. PERRY, 161 Devonshire st., Room 1101.

HELP WANTED.

Set solid, 14c per line; displayed, 20c. per line.

MALE **FEMALE**

A BOSTON FIRM wishes to secure the services of a gentleman of good address and appearance; duties light, agreeable; work at home; $18 weekly. American.

HIGH TRIMMERS wanted; steady work; good wages. WALTON & LOGAN, 70 Bond st., Roxbury.

LASTING MACHINE operators wanted; steady work and good pay. WALTON & LOGAN CO., Bond st., Roxbury.

LEARN ENGRAVING. Evening classes; $1 for 4 lessons; 3 lessons a week. 11 Eliot st.

LEATHER novelty cutter; permanent position; good wages. Apply 125 Purchase st.

MEN WANTED to learn barber trade; few weeks completes; position guaranteed; tools given; wages while learning. MOLER BARBER COLLEGE, Boston, 40 Harrison av.; Lowell, 50 Merrimack st.; Lynn, 90 Market st.; Worcester, 340 Main st.

MEN WANTED at once to learn automobile and repair automobiles; repair shop connected; positions guaranteed; tools given; wages while learning. BOSTON AUTO SCHOOL, 500 Boylston st., 20 Market st., Brighton.

MAN OR BOY EACH TOWN to ride and exhibit sample bicycle; write for our liberal offer. SECURITY MFG. CO., ADDRESS AT ONCE, ROLLIN CHEMICAL CO., Sandusky, O.

PHOTO ENGRAVING company wants two boys, 16 years old, to learn the trade; steady position; $5 per week to start. Apply 201 Devonshire st.

SHOEMAKING—Learn a trade. ATLANTIC Goodyear system, 40 machines; individual, new; individual. 122 Washington st., Boston.

TWO FIRST-CLASS all-round pressers wanted; none but experienced need apply. Steam Laundry, Canton, Mass.

TAILORS, NOTICE—Strike on at Columbia Co.

WANTED—Able bodied man between ages 19 and 35, for U. S. Army; must be citizen, free from debt, of have five papers; excellent opportunity to travel; pay, clothing, board, quarters, medical attendance free. Apply Recruiting Office, Boston.

WANTED—25 carpenters, bay mechanics, to work on Cambridge subway; 30c per hour; eight hours. A. N. McDONALD, 1 Beacon st.

WANTED—Assembler; lasting room; steady work; good wages. Apply at once, EAGLE SHOE MFG. CO., Lynn.

WAGES and bed; boys to learn trade. 1 Boylston st.

AGENTS AND SALESMEN.

TRIPLEX BAGS.

AGENTS, don't send your address on postal card; write us a letter and we will send you our proposition for the November trade. NEW ENGLAND SALES CO., Boston, Mass.

AGENTS and salesmen wanted to sell our patented specialties; no competition; large profits; sell to all classes. Call or write D. L. HILL, 53 Kilby st., Boston.

SITUATIONS WANTED—Male.

A LIGHT COLORED young man wants position; familiar as waiter; good reference. 1 Boylston st.

A CARPENTER and painter wants work; reasonable. Address G 225, Boston American.

BAKER—Firstclass all-around assistant wants position; can furnish highest references. C 1246, Boston American.

CARTAKERS—A young man and wife want position; man is a first-class driver; wife is a cook; best of references. 1246 Columbus av., Roxbury.

COOK—Situation wanted; large family cook, wedding cake ornamenting. ALEXANDER BRATHWAITE, 11 Kendall st., Roxbury.

CARPENTER wants work by the day; also all kinds of general repairs; contracting a specialty. 1 Boylston st.

HONEST industrious middle-aged man wants work; is handy at anything; will work for small wages if steady; will do chores. 1 Boylston st.

MAN AND WIFE want to work on private place; man is gardener; wife cook; best of references; from Vermont. Address 1246 Columbus av., Roxbury District.

STABLEMAN—Wanted, position by married man; has 7 to take care of; understands his business; 11 years' reference from last place. 1 Boylston st.

H. BURNSIDE, Boston Music Exchange, 26 Winter st., Room 207 B.

WOMAN wants washing to take home; will do it reasonable; can furnish best of references. 1 Boylston st

EDITORIAL PAGE OF THE **BOSTON AMERICAN** BOSTON, NOVEMBER 5, 1908.

THE BOSTON AMERICAN

80 AND 82 SUMMER ST., BOSTON, NOVEMBER 5, 1908

Confidence the Need of the Hour

"Shall the people rule?" was asked in mid-vigor of the campaign. The people have answered the query, and The American subscribes to and will support that reply.

Mr. Taft, on the heels of Mr. Roosevelt's 4th of March departure, will take up the responsibilities of the White House. Every one should give him his best word, his best help.

The need of the hour is confidence—commercial confidence. To invoke it there should be political confidence. The latter can only be arrived at by the whole people coming together as one and giving Mr. Taft their compact support. No one questions his honesty, his patriotism, his public well-meaning. If he make mistake, fall into error, it will be of the head. The Taft heart is all right

Until such mistake appear, such error occur, no one caring honestly for general good will criticise or interfere.

There has been too much Democracy, too much Republicanism—in brief, too much partisanship injected into government in the recent past, and thereby the popular welfare suffered and was not served.

It will redound to common weal and induce that condition of commercial and political confidence so necessary to the general well doing if, for a change, a healthful change, we set partisanship aside, supplanting it with broad patriotism.

Mr. Taft was the candidate of a party. He will be the people's President, a truth we all should bear in honest mind.

Let him not, therefore, be pre-judged to his disfavor. Give him time to act and room to act. Be not eager to criticise, ready to find complaining fault. Banish distrust until Mr. Taft in what he does shall himself furnish the seed and the food of it.

Pouren WILL NOT Go Back to Russia

Root Is a Trickster, of Course—but He Won't Oblige the Russian Government This Time

President Roosevelt knows perfectly well that Pouren, the Russian revolutionist, ought not to be extradited. Mr. Roosevelt has seen a petition for Pouren signed by 70,000 men and women—and 20,000 names have been added to it since he saw it.

The President could not READ all of those names, and he could not KNOW all of those men and women. But he knows perfectly well that the man in whose favor they write their petition IS A REVOLUTIONIST PROTECTED FROM EXTRADITION BY OUR TREATY, AND NOT A CRIMINAL.

Mr. Roosevelt knows SOME of those that signed the petition and that have worked for Pouren. Among them are Jacob Schiff, of New York, and Nathan Bijur, and James B. Reynolds, and Miss Lillian D. Wald, worth a dozen of the others.

The President KNOWS that people of this kind are not combining with 90,000 other men and women to free an ordinary CRIMINAL.

We write on the subject of Pouren again to-day because his friends are worried by the very common and cheap trickery of Elihu Root. They are afraid that Pouren will be sent back to the Russian prison and the Russian torture.

Once more we assure them THAT POUREN WILL NOT GO BACK.

Root undoubtedly would send him back to oblige the Russian Government, which in turn could oblige the big American trusts that usually hire Root.

Root did what he could, in a clumsy sort of way, to protect himself, deceive President Roosevelt, and at the same time oblige Russia.

He notified the Russian Government in advance that Pouren would be technically freed, in order that the Russian Government might immediately rearrest him—which it did—and thus put the case in the hands of the courts and apparently free Root and Roosevelt from responsibility.

This is a Root method, but it isn't exactly a ROOSEVELT method. Mr. Roosevelt undoubtedly believes in Root, and he apparently is not influenced by the fact that Root was Tweed's lawyer, and that he has since been the lawyer of the leading scoundrels in this country.

If Root had nothing to do except deceive Mr. Roosevelt, he might succeed this time as he has done previously.

But there are 90,000 written names pleading for Pouren. And there's the public sentiment backed by millions of Americans demanding justice for him.

Roosevelt will be bound to look into the facts FOR HIMSELF before he allows this man to be sent back to oblige Russia, and to get for Root influence with Russia that will be later useful to the Steel Trust and the Oil Trust, that want Russian concessions and Russian money.

When Mr. Roosevelt looks into the facts he will find that the men in Russia testifying against Pouren, WITHOUT EXCEPTION, testified that his crimes, so called, were political. They testified, "Pouren hated us because we showed the soldiers where the revolutionists net." They testified, "Pouren hated us because we told the soldiers the meeting places of the revolutionists and their names."

Mr. Root is a fox, but Mr. Roosevelt is not a fool. Mr. Roosevelt knows perfectly well that the Russian Government doesn't use its power and high-priced lawyers like Coudert, and still higher priced jackals like Root, in the effort to get back a mere ordinary criminal.

The Czar and his friends don't worry about little burglars or highwaymen. They would be busy if they tried to keep track of every man that Russian misgovernment has driven to crime. But IT IS WORTH THE WHILE OF RUSSIA TO ESTABLISH THE PRECEDENT THAT A RUSSIAN FRIEND OF LIBERTY IS NOT SAFE IN AMERICA.

That is why Russia is making such a desperate fight to get Pouren back. That is why Root is trying to oblige the trusts that usually hire him, by seeking to gain Russia's friendship for them through Pouren's return. It isn't only Pouren that they want; they want THE PRECEDENT.

But we repeat they won't get Pouren, and they won't get the precedent.

OVERBOARD!

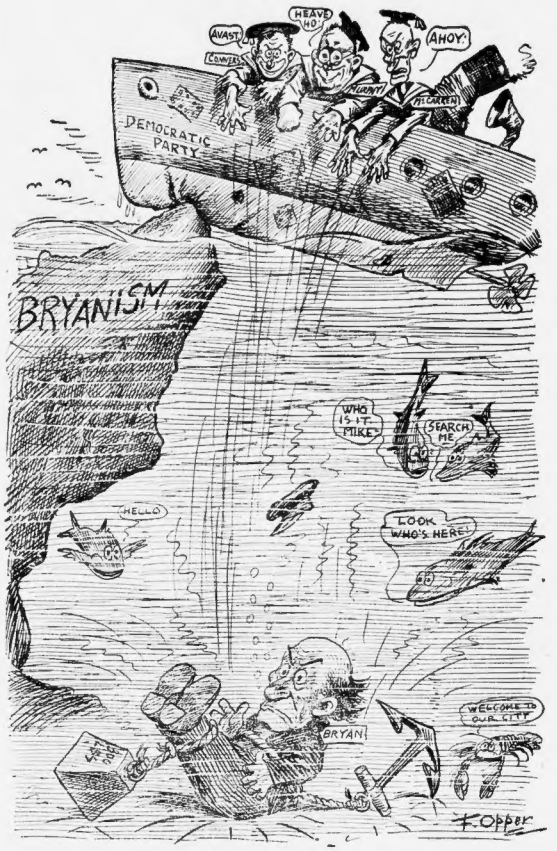

MRS. TRUBBELL

By T. E. Powers

LET'S GET A TEACHER AND STUDY FRENCH
LET'S NOT
DARLING, I KNOW A GOOD FRENCH TEACHER, SUPPOSE WE TAKE IT UP!
AH! WHAT'S THE MATTER WITH CHINESE
BILKINS MY LOVE, LET US SPEND OUR LEISURE HOURS STUDYING FRENCH!
ARE YOU KIDDING ME, MARY?
HELLO BOYS! WILL YOU ALL STUDY FRENCH WITH ME
OUI OUI
JA!
SURE
C'EST LE LIVRE LE TABLEAU LA CHAISE LA PORTE LA BOITE
LE CHIEN
LE CHAT
LA HUZZY!
COME WITH US
WE WILL TEACH YOU
FRENCH!
T.E.POWERS

Why Human Beings Grow Old

Recent Tests Give New Light on the Possibilities of Physical Health and Longevity

By ELLA WHEELER WILCOX

ELLA WHEELER WILCOX

AN interesting thing happened at Yale College the other day. Karl Mann, who is what the Germans call a "lacto vegetarian" (meaning probably that he uses milk and eggs besides vegetables), called at Yale and was asked to test his endurance on the "ergograph," a lifting machine.

An ordinary man, in good health and with well developed muscles, lifts the machine thirty to sixty times without intermission. One man had made a record of 175 lifts some years ago. Horace Fletcher lifted the score to 250.

Now comes along Mr. Karl Mann, the vegetarian, and makes a record of 687.

Six hundred and eighty-seven.

This same young man distinguished himself in 1902 by winning the walking match from Berlin to Dresden. His speed and endurance surpassed those of all the meat-eating competitors.

Dr. C. A. Stevens, in his work entitled "Natural Salvation; the Message of Science," talks of the "intimate causes of old age and organic death." According to his beliefs, founded upon much careful investigation, man ought to live and remain vigorous far beyond his so-called allotted span.

Meant to Live Forever

"It is fair to infer," says Dr. Stevens, "that if, at the age of fifty or sixty, it was the custom of human beings to enter on a new cycle of brain life, and there were opportunity and social field for it, a new axis of personality would slowly take the place of the old, and that the cell life of the brain would arrange itself about it, quite as readily as if no former development had taken place.

"The problem of such prolonged life would lie in giving the brain cells a *pure normal food through uninjured blood circulation.*

"The brain appears to be a colony of cells destined to live forever, and capable of doing so but for the diseases and frailties which it has developed."

Old age is the result of imperfect food and imperfect living, is the argument of Dr. Stevens.

Therefore, it behooves those desirous of keeping old age at bay to begin in youth, and certainly by middle age, to make a study of the chemical properties of food, and to consume only those which provide nutrition and sustenance to the human system, and to spare the digestive machinery needless work, which results only in destructive processes for the brain and body.

Meat Diet Harmful

Fine flour, as a food of daily diet, helps to bring on old age. A heavy meat diet does not give strength, health or vigor, and it does induce any number of maladies.

Karl Mann is but one of many athletes who have proven the benefit of a meatless diet, by winning the medals in athletic contests with flesh-eaters.

Milk, eggs, vegetables, fruits and plenty of water seem to supply the human system with all it needs to provide force and energy and health.

A few years ago a youth named Harry Weinberg saw an offer made by the New York American of one hundred dollars for the most perfectly developed youth of a certain age and stature. This young man was a mere invalid, suffering from rheumatism and other maladies, but the ambition seized him to win the prize. He began by dropping meat, alcohol, tobacco, tea and coffee from his diet, and by taking ten minutes a day of physical exercises, increasing these exercises to twenty minutes twice a day; and with this system of procedure, *to believe he was to gain absolute health and the American prize.*

Need Not Grow Decrepit

He succeeded and became a perfect type of virile, splendid young manhood. The last known of him he was finishing a course of study at a vegetarian medical college.

We need not grow decrepit; we need not suffer from a thousand and one maladies; we *can* keep well and full of vitality after the half century mark is passed, if we will use common sense, self-control and reason in our diet and in our exercise and hold ourselves mentally expectant of health every day of every year.

If you are ailing and ageing, to-day, begin *now* to give up stimulants and narcotics; eat little meat and little white flour; partake of raw foods as much as possible for a few months each year; drink water and milk; breathe deep breaths every day—breaths which will fill your whole body with pure air; take ten minute exercises which bring all your muscles into action; and *believe that health is yours.*

It will be.

In an Interesting Land

By James S. Evans

IN that part of Tennessee where the President and the President-elect will go hunting in a week or so, resting from their labors after a political campaign, there is every chance for fun and frolic.

Mr. Roosevelt will not find any mountain lions there. Nor bear. But the whitwoods are scattered with deer. Foxes have their holes and birds of the air their nests, and neither are afraid to come out.

Between Jellico and Asheville there is a rugged mountain range where tall cedars flourish and the caps of the rocks fitted for the devil's coals, where, when the storms are severe, he comes forth with name heavy in dampness and smothers out his wrinkles.

These peaks are so lofty as to suggest that the very smallest kind of a child with a straw no longer than a pipe stem, may half bend his elbow and tickle the feet of the prettiest angel that dallied around the prophets who long ago went skyward in chariots emblazoned with fire.

The hemlock entwines its branches with the fir and the evergreen. The pine and the oak grow in unison and harmony. Down the rocky sides of hills and precipices flow waters so bright and pretty as to catch and hold and glorify the cheerless of the skies, to reflect the light of the heavens above, to make a picture even for the dullest of eyes and narrowest of souls superlatively grand.

From the cabins, located here and there, in coves and by fort-recess of rock and rim, defended by natives short on Washington style, but long on rifle barrel, Mr. Roosevelt and Mr. Taft may make drafts for pure buttermilk and fried chicken.

And if there be occasions when, drenched with rain occasioned by lunes that bring neither hide nor hoof, they may call for the "moonshine" whose rays never grow dark and at best sells for no more than $1 a gallon.

It is in Andrew Jackson's country; where Andrew Johnson sewed buttons on the "pants" of proletariats; where Daniel Boone, after killing all the bear in Kentucky, sallied forth to find them in another territory; where Sam Houston "licked" Indians and alligators until he was tired of the sport and then went to Texas to form an empire, where Nestor roamed and disported himself among maidens more beautiful than Pocahontas, where Henry Clay Evans, too, at present lives in that country. He followed a sutler's wagon from Michigan to that State during the Civil War. Then he had no money. Now he is the richest man in the State and is recognized as a "business" business man. And he is both of Mr. Taft's and Mr. Roosevelt's friends.

Let Us Be Quiet!

By Winifred Black

THE Dressmakers' Union has issued an ultimatum against the gossiping dressmaker.

Score one for the Dressmakers' Union.

Now, if the Amalgamated Society of Human Beings would only get together and put a ban on the gossiping demon, life would be quite worth living.

I wonder if the gossip fiends have to keep still, absolutely and completely the faintest idea what nuisances they are. I know a dressmaker who is every clever, awfully clever. She can take a few yards of ordinary material and make you look as if you had just come from Paris; but she talks. Shuddering nerves, how she does talk!

She'll tell you all about the Blanks' breakfasts and the Somebody's dinners and the Nobody's luncheons, before she's cut the lining out; and by the time she is ready for the first fitting, she knows all about everything in your house, who gets up late, who comes in late, and why, and has it all stowed away in her memory, ready to tell to the next person she intends to afflict.

She was making me a simple little house dress a week or so ago, and right in the very midst of it I grew so desperate under the clap of her never-ceasing tongue, and the spark of her gimlet eye, that I told her she needn't finish the dress, and sent her home in a perfect flutter of glorious excitement.

I suppose she'll tell her next customer that I am a morphine subject or something, to pay me up. But I don't care; I'm so glad to be rid of her that nothing matters now.

I'm going to make my little girl learn and entirely still, for an hour a day to-day, I want her to learn to be a lady.

Most women talk too much, too often, too loud and too fast.

It is the hardest work in the world to get anything done in a house where there are two women. They have to stop and talk over everything over and over and over again till the very air reverberates with the never-ending din.

What a rest the silent person is!

And I'm going to make my little girl fold her hands and keep her feet still and stop biting her lips, and I shan't let her raise even an eyebrow during her repose hour. If she can learn the Chinese habit of calm, self-refreshing, rest by that hour's discipline in a day, some man and a score or so of women are going to rise up some day and call me blessed.

Sh-sh, sisters, we talk too much; let's be quiet for a little while.